1951

PIONIAN

HOLY
BIBLE

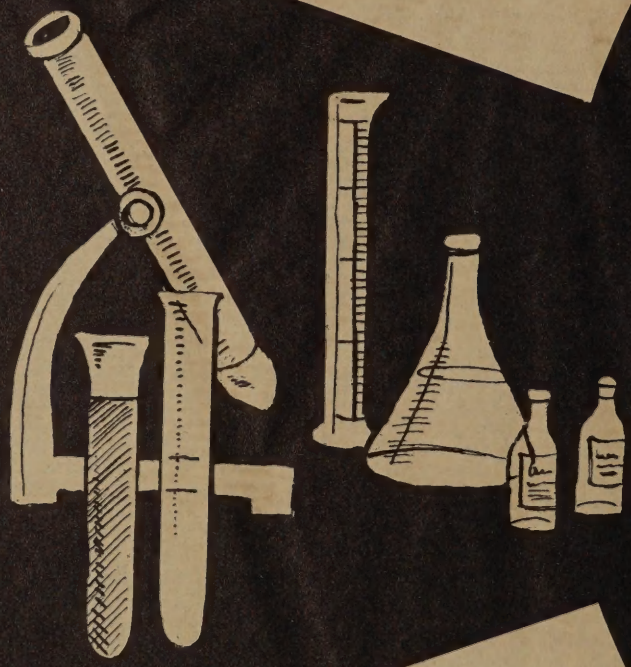

PIUS XI HIGH
IN KNOWLEDGE ONW
MILWAUKEE

PIUS

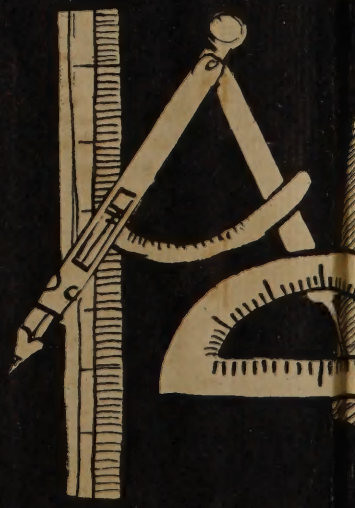

Leone Flesch

ALLEN COUNTY PUBLIC LIBRARY
3 1833 07523 2279

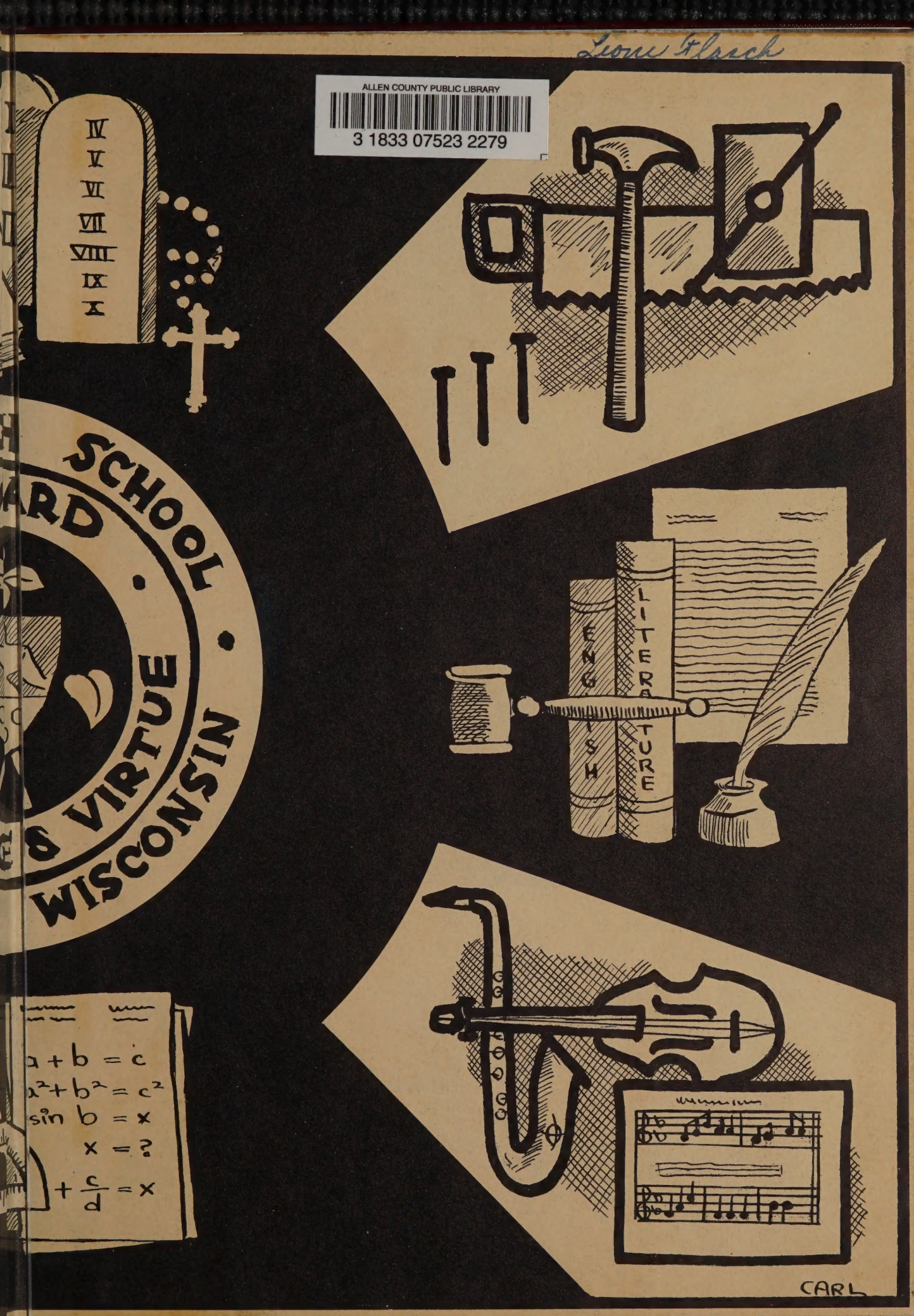

What we are to be
we are now becoming.

PIONIAN

Pius XI High School

Milwaukee Wisconsin

1951

In the storm of life may your umbrella be held by a handsome young fella
Lem Bixy

It's real swell know you have fun this summer & see you next year.
Lots of luck.
Shirley
Alaska

Good Luck
Hilary

Lot of Love & Luck
Sylvia Freiburger

Good Luck
Jane Gluck

Bob Lunke

To a nice kid
Kathryn Denlach

"I've had 11 kids & I'm now a butter one"
Jo. Tuttle

Remember me
Barbara Lane Adam
Lorna Sampson

Good luck and
nice joining in English
this year Barbara

"Zack"
Nancy Simonis

Lots of luck to
a swell kid
a sincere
classmate

To a swell
kid have fun
this summer & take
care of yourself. Hope
I see you next year
Good Luck
Kitty Perrine

In her life Sister M. Edgar was an example of that love which keeps a servant of God working zealously as long as there are souls to save and minds in need of truth.

To Sister and to all others who are helping us become what we are to be we dedicate this Pionian for 1951.

Good Luck
Mary Ann
Kroslag

Good luck to
a swell freshman
as always.
Marlene Majeski "54"

Good luck kid
to a swell kid
Leo Walsh

August
Schlumsh

Lots of luck
Mary Grace

Archbishop Moses E. Kiley

A guiding hand and a divinely-inspired mind whose years of service to the Archdiocese of Milwaukee have given life to souls and souls to God.

To a swell kid who is in my home room. I hope you have fun this summer
Mary Scheller
'40

Lots of luck to a swell kid, I have fun this summer & don't board all the guys - Mary Jakobi

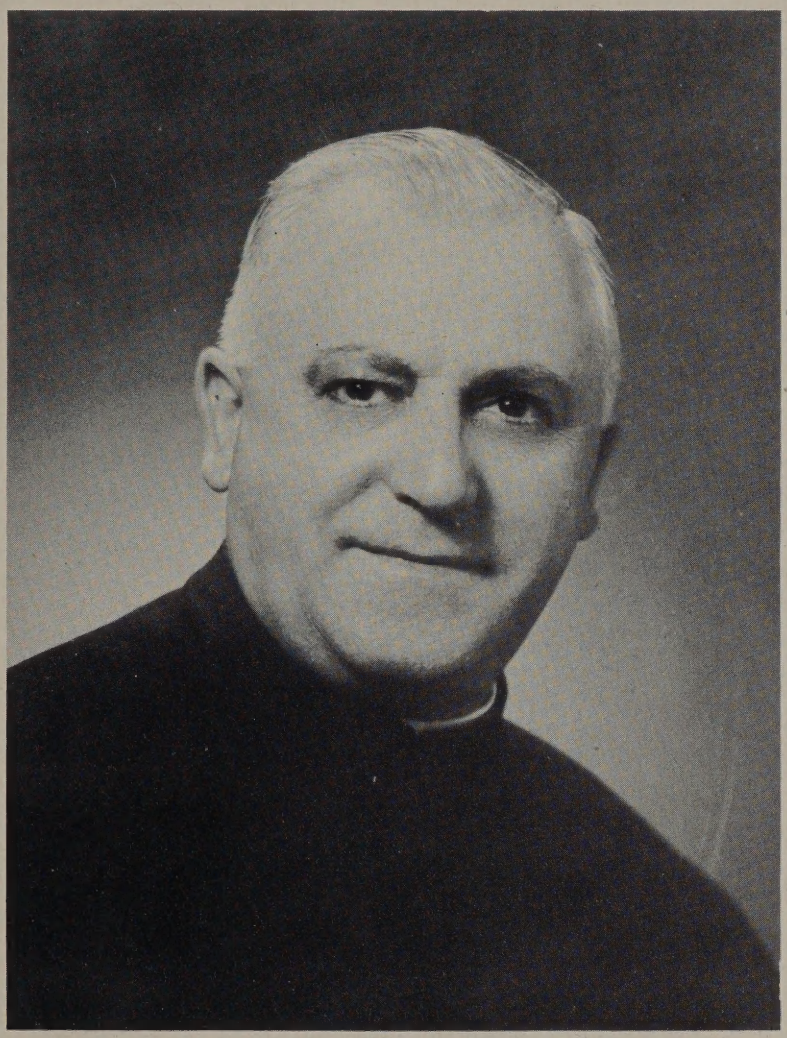

To a swell kid & the best Polkateer in the Operetta

"Richard St. John"
Ron Rensselaer
302

Reverend Joseph de Maria, S.A.C.

As director and spiritual guide of Pius XI, Father Joseph has had the faith and trust to dare in the face of difficulty. Intrepid in his devotion to Pius, Father has inspired students by his practice of priestly virtues and his untiring charity.

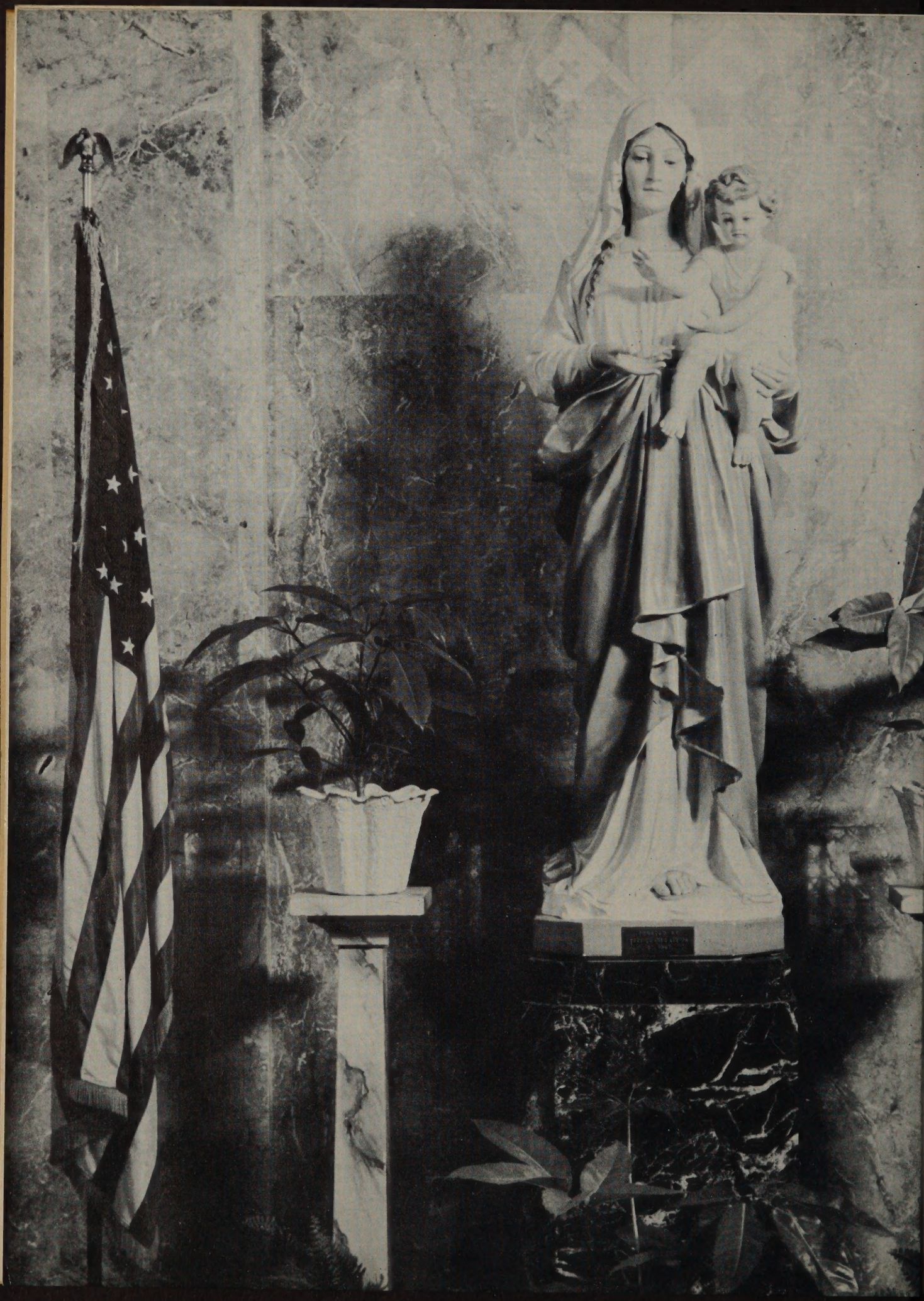

CONTENTS

	Page
Introduction	1
Administration	11
Seniors	19
Juniors	54
Sophomores	59
Freshmen	65
Organizations	75
Activities	87
Sports	101

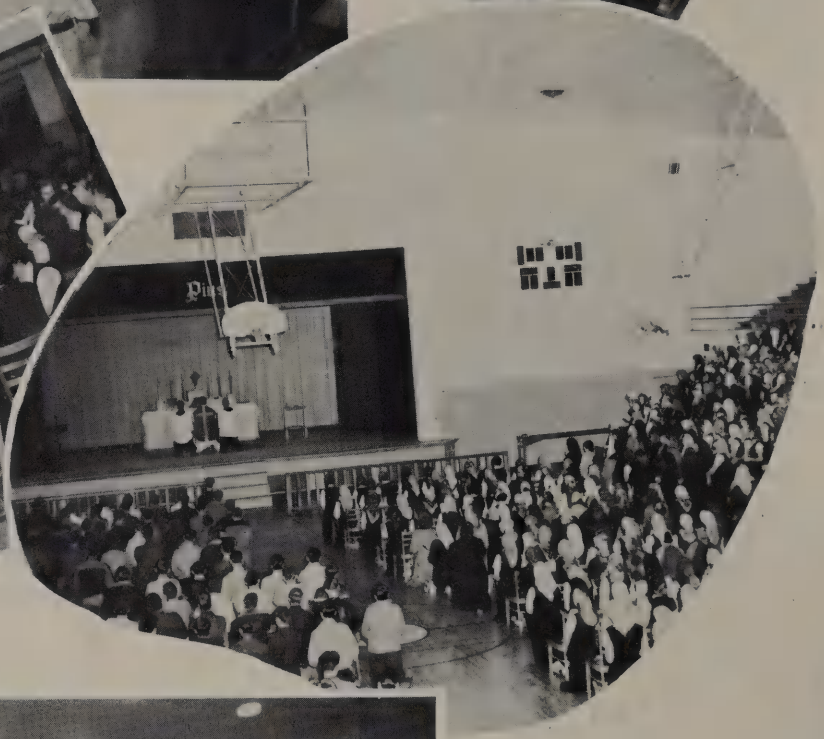

Upper Left—Office
Upper Right—Office Practice Room
Center Left—Cafeteria
Center Right—Chapel
Bottom—Gym

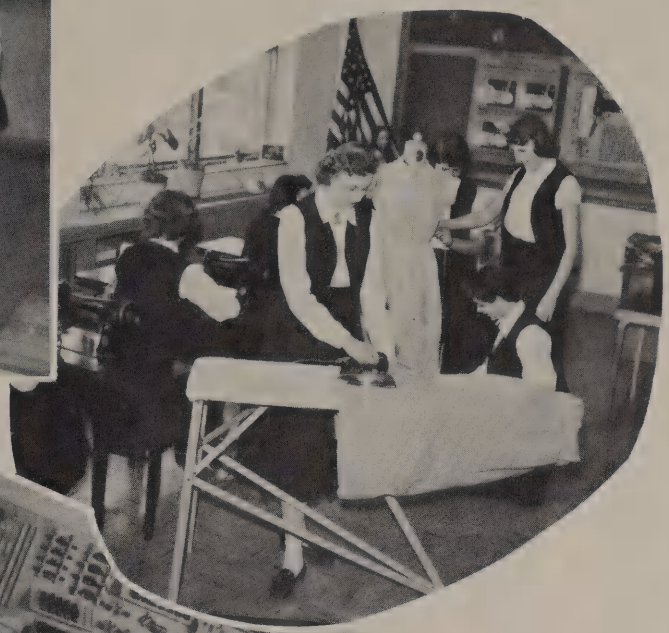

Above—Art room

Upper right—Sewing room

Lower right—Industrial arts room

Above—Home economics room

Right—Library

Growing to maturity and nobility
Being led to lead.

ADMINISTRATION

Sister M. Beatrix, O.S.F.

In this her first year at Pius, Sister M. Beatrix leads the school not only as a competent principal but as a friend. She impresses on the students the importance of order in growing toward maturity. In the midst of numerous duties Sister never forgets the student as an individual.

Above:

Rev. Benedict L. Butler, S.A.C
St. Anthony Parish
Religion—Homeroom 108

Rev. Harold V. Heaney
St. Jude Parish
Religion—Homerooms 314, 414

Rev. Nicholas M. Wilwers, S.A.C.
St. Anthony Parish
Religion—Homerooms 410, 408, 308

Below:

Rev. Lawrence W. McCall, S.A.C.
St. Anthony Parish
Religion—Homerooms 202, 302

Rev. James R. Johnson
St. Bernard Parish
Religion—Homerooms 301, 404

Rev. Robert J. Schmidbauer
St. Sebastian Parish
Religion—Homerooms 210, 304

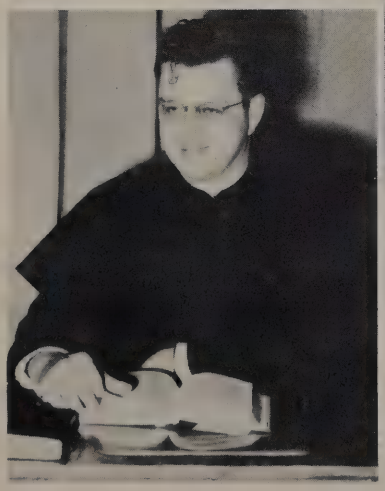

Rev. George J. Beitzinger
St. Aloysius Parish
Religion—Homerooms 312, 406

Rev. George A. Nuedling
St. Rita Parish
Religion—Homerooms 206, 306

Rev. William J. Hennen
Holy Assumption Parish
Religion—Homerooms 316, 416

Rev. Martin Gloudemann
Christ the King Parish
Religion—Homerooms 318, 401

Faculty

Sister M. Andrienne, O.S.F.
Sister M. Climacus, O.S.F.
Sister M. Dominic, O.S.F.
Sister M. Georgine, O.S.F.
Sister M. Poverello, O.S.F.
Sister M. Reginia, O.S.F.
Sister M. Roy, O.S.F.
Sister M. Terence, O.S.F. Sister Terence
Sister M. Victrice, O.S.F.

English

Sister M. de la Salle, O.S.F.
Sister M. Judine, O.S.F.
Sister M. Justine, O.S.F.
Sister M. Sebaldus, O.S.F.
Sister M. Stephanie, O.S.F.
Mr. H. E. Drexler
Mr. N. Reigert

Science

Sister M. Alta, O.S.F.
Sister M. Justine, O.S.F.
Sister M. Pulcheria, O.S.F.
Sister M. Stephanie, O.S.F.
Mr. F. Awe

I have enjoyed knowing you!
May God love you always!
S M. Samuella

Mathematics

Sister M. Pancratia, O.S.F.
Sister M. Pulcheria, O.S.F.
Sister M. Reginia, O.S.F.
Miss C. Croal
Mr. K. Grover
Mr. E. Jones
Miss M. Shoeverling

Social Studies

Mr. F. Awe

Miss C. Croal

Miss H. Banner

Mr. K. Grover

Mr. E. Drexler

Mr. W. Fehrenbach

Mr. E. T. Kanaskie

Mr. N. Reigert

Miss M. Shoeverling

Mr. E. Jones

Faculty (Con't.)

Foreign Languages
Rev. B. Butler, S.A.C.
Rev. L. McCall, S.A.C.
Rev. N. Wilwers, S.A.C.
Sister M. Consolata, O.S.F.
Sister M. Deicola, O.S.F.
Mr. F. Petronaitis

Music
Sister M. Casimir, O.S.F.
Mr. E. T. Kanaskie

Speech and Dramatics
Sister M. Judine, O.S.F.
Miss H. Banner

Industrial Arts
Mr. W. Fehrenbach

Home Economics and Sewing
Sister M. Anthony, O.S.F.
Sister M. Vincentella, O.S.F.

Commerce
Sister M. Dominic, O.S.F.
Sister M. Jacqueline, O.S.F
Sister M. Nicoline, O.S.F.
Sister M. Terence, O.S.F.
Sister M. Victrice, O.S.F.

Librarian
Sister M. Engelmunda, O.S.F.

Electives

It has been nice knowing
you and working with
you. God bless you!
Sister M. Stephanie O.S.F.

To walk toward peace and holiness
Gaining in knowledge and truth and wisdom on the way.

SENIORS

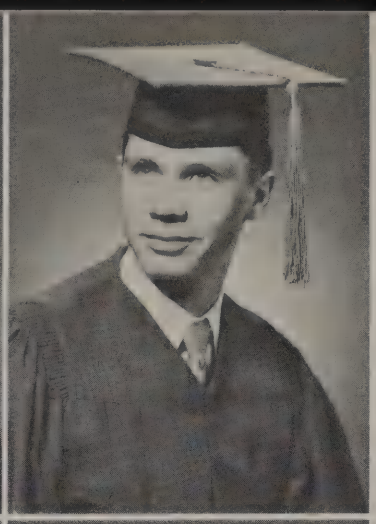

Richard Baade
Pius 1, 2, 3, 4
2202 N. 33rd St.
St. Thomas Aquinas
Likes: Faye Emerson
Dislikes: Girls' uniforms
Own a Cadillac
Band (3)

John Banner
Pius 1, 2, 3, 4
1529 N. 52nd St.
St. Sebastian
Likes: Free days
Dislikes: Homework
Business Man
Monitor (4)

Doreen Barber
Pius 1, 2, 3, 4
1357 N. Hawley Road
St. Sebastian
Likes: New ideas
Dislikes: Fanatics
Have eight children
Dramatics (1)
A Cappella (2, 3)
Monitor (3)
Journalism (2, 3, 4)
Associate Editor of Journal (4)

Charles Barnett
Pius 2, 3, 4
8325 Portland Ave.
St. Jude
Likes: Basketball
Dislikes: Uniforms
Own my own business
Basketball (2, 3)
Mission Chairman (4)

Robert Bartol
Pius 1, 2, 3, 4
2825 N. 39th St.
St. Anne
Druggist

Margaret Bauer
Pius 1, 2, 3, 4
8131 Brookside Place
St. Jude
"Peggy"
Likes: Big brown eyes
Dislikes: "Apple polishers"
College—Dental Hygiene
Glee Club (1)
Monitor (4)

James Baumann
Pius 1, 2, 3, 4
1945 S. 83rd St.
Holy Assumption
"Boogie"
Likes: Sleeping
Dislikes: Sleeping on pool tables
Millionaire without working

Donald J. Beaudoin
Pius 1, 2, 3, 4
2767 N. 60th St.
Mother of Good Counsel
Likes: Basketball
Dislikes: Crowded dances
Salesman
Freshman Basketball
Red Cross Representative

Lea Berg
Pius 1, 2, 3, 4
2136 N. 57th St.
St. Sebastian
"Pussy"
Likes: Sports
Dislikes: Spinach
Dramatics (1, 2)
Monitor (3)
Sodality Officer (4)
A Cappella (4)

Robert Bobrowitz
Pius 1, 2, 3, 4
Route 8, Box 382
St. Mary, Elm Grove
"Bob"
Likes: Speaking
Dislikes: Pesty people
Politician
Third Order (2)
Student Council (4)
Debate (1, 2, 3, 4)

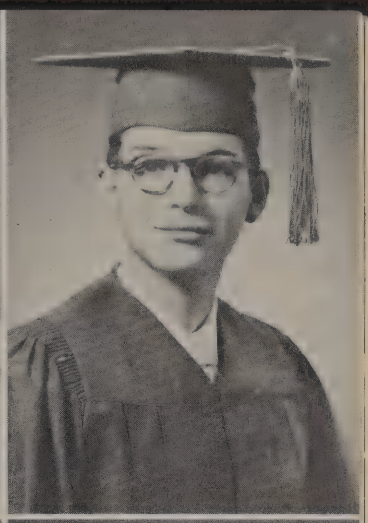

Joan Bourbonais
Pius 1, 2, 3, 4
2104 N. 62nd St.
St. Bernard
"Burp"
Likes: Traveling
Dislikes: Girls who smoke
Court Reporter
Chorus (2)
Sodality Officer (4)
Annual Staff (4)

Jane Bischoff
Pius 3, 4
9641 W. Forest Home Ave.
St. Mary
"Blue Eye"
Likes: Sports
Dislikes: Conceited people
Marriage

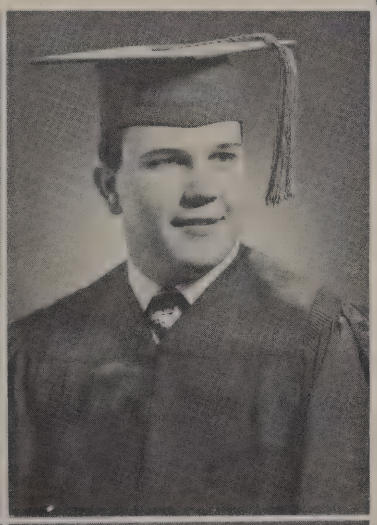

Nancy Beilfuss
Pius 1, 2, 3, 4
6424 W. Locust St.
Mother of Good Counsel
Likes: Summer time
Dislikes: Rainy weekends
Social Worker
Chorus (2)

Bruce Bellon
Pius 1, 2, 3, 4
2603 N. 41st St.
St. Anne
"Sammy"
Likes: Pontiac "8's"
Dislikes: Work
Fish Peddler
Student Council (3)
Monitor (4)

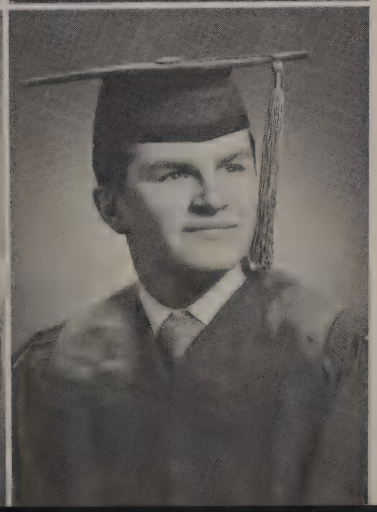

Helen Benish
Pius 1, 2, 3, 4
4917 W. Wells St.
Holy Cross
Likes: Observing people
Dislikes: Blonde hair
Secretary

William Bereswill
Pius 1, 2, 3, 4
2453 N. 48th St.
St. Catherine
"Twink"
Likes: "Bonnie"
Dislikes: Red hair
President
Track (2, 3)
Monitor Captain (4)

Joan Brahm
Pius 1, 2, 3, 4
2230 N. 53rd St.
St. Sebastian
Likes: Music
Dislikes: Conceit
Housewife
Dramatics
Girls' Chorus
A Cappella
Library Aid

Thomas Brenner
Pius 2, 3, 4
850 Honey Creek Parkway
St. Jude
"Tiny Tim"
Likes: Food
Dislikes: Homework in social studies classes
Salesman
Homeroom Prefect (2, 3)
School Prefect (4)
A Cappella (3, 4)
Boys' Chorus (2)
Dramatics (3, 4)
Football (3)
Senior Play

Ann Brown
Pius 1, 2, 3, 4
7748 Mary Ellen Place
St. Jude
Likes: Friendly understanding
Dislikes: Unreasonable stubbornness
Nurse
Sodality
Journal

Margaret Byrne
Pius 1, 2, 3, 4
616 N. 24th St.
St. Rose
"Burnie"
Likes: Walgreen's at Burleigh
Dislikes: Mustard
X-ray Technician
Pi Mu Society
A Cappella (3, 4)

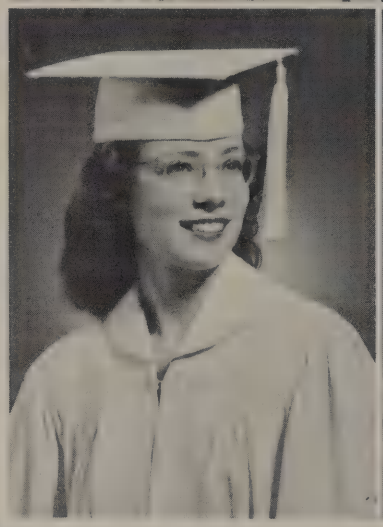

John Campbell
Pius 3, 4
1722 N. 34th St.
St. Thomas Aquinas
"Red"
Likes: Intelligent girls
Dislikes: "Brains" that show it
Heavy Equipment Operator
Band (3)
Senior Class Play

Donald Carey
Pius 2, 3, 4
1568 S. 79th St.
Holy Assumption
"Hooks"
Likes: Bowling
Dislikes: Flat beer
Bowl in a World Match Game
B-Team Basketball (2)
Baseball (2)
Basketball (2)
Monitor (4)

Curtis Carrel
Pius 2, 3, 4
4825 W. Sunnyside Drive
Holy Cross
"Kurty"
Likes: Sports
Dislikes: Girls who smoke
Mortician
Football (2, 3, 4)

Joan Casey
Pius 1, 2, 3, 4
115 W. Mitchell St.
St. Rita
"Casey"
Likes: Carl's jokes
Dislikes: Loud people
Fashion Illustrator
Chorus (1)
Monitor (3)

Helen Cervenansky
Pius 1, 2, 3, 4
302 N. 59th St.
Holy Cross
"Chicken Bones"
Likes: Music
Dislikes: Dayglo socks
Nursing
Orchestra (1)
Chorus (2, 3, 4)

Nancy Chiapusio
Pius 1, 2, 3, 4
2136 S. 70th St.
St. Rita
"Chips"
Likes: New clothes
Dislikes: Leaky pens
Homemaker
CSMC

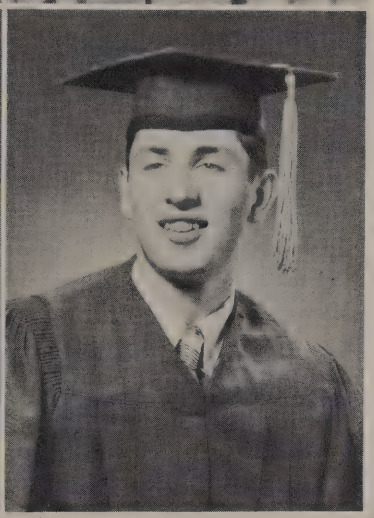

Charles Ziegler
Pius 1, 2, 3, 4
2863 N. 55th St.
St. Catherine
"Birdie"
Likes: Sports
Dislikes: Uniforms
Diamond Cutter
Journal Staff (3, 4)
Annual Staff (3, 4)
Basketball "B" Team (3)

Joseph Cmelak
Pius 1, 2, 3, 4
217 N. 76th St.
St. Anthony
"Joe"
Likes: Sports
Dislikes: Homework
Mechanic

Joan Cichacki
Pius 1, 2, 3, 4
2133 S. 61st St.
St. Rita
"Jo"
Likes: Dancing
Dislikes: Assignments
Stenographer

Francis Counsell
Pius 2, 3, 4
5815 W. Park Hill Ave.
Holy Cross
"Frannie"
Likes: Travel
Dislikes: Know-it-alls
Office Work
A Cappella (4)

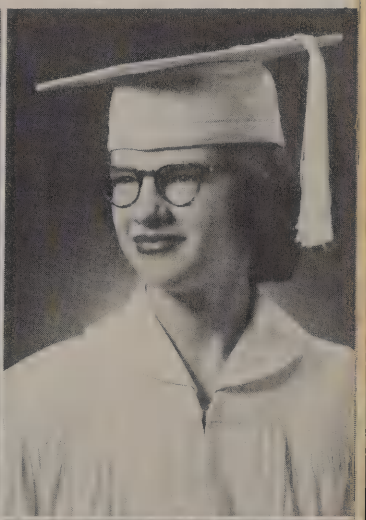

Jerome Daley
Pius 3, 4
522 N. 30th St.
St. Rose
"Dirty Dan"
Likes: Everybody
Dislikes: Work
Glassblower

Charles Daniel
Pius 1, 2, 3, 4
119 N. 70th St.
St. Anthony
"Chuck"
Likes: Girls
Dislikes: Homework
Monitor (4)
Journalism (2)

Dolores Daxauer
Pius 3, 4
Rt. 14, Box 528
Holy Apostles
"Duckie"
Likes: Swimming
Dislikes: Homework
Nurse
Chorus (3)
A Cappella (4)
Senior Class Play

Patricia DeLano
Pius 1, 2, 3, 4
Elm Grove
Visitation B.V.M.
"Bubbles"
Likes: Chocolate malts
Dislikes: Procrastinators
First Woman President
Chorus (1, 3)
Student Council (4)

Mary Delie
Pius 1, 2, 3, 4
631 S. 79th St.
St. Anthony
Likes: Dancing
Dislikes: Untidy people
Teacher

John Dellemann
Pius 1, 2, 3, 4
2244 S. 65th St.
St. Rita
"Boobie"
Likes: Sleeping
Dislikes: Uniforms
Accountant
Monitor (4)
Annual Staff (4)

Sue Deuster
Pius 1, 2, 3, 4
7930 Harwood Ave.
St. Bernard
"Blitz"
Likes: Parties
Dislikes: None
Interior Decorator
Homeroom Prefect (3)

John Docter
Pius 1, 2, 3, 4
Route 1, Hales Corners
Sacred Hearts of Jesus and Mary
"Doc"
Likes: Uniforms
Dislikes: Girls
Mechanic

Vernon Dockendorf
Pius 1, 2, 3, 4
2130 N. 55th St.
St. Sebastian
"Doc"
Likes: Modern music
Dislikes: Small change
Playboy
Boxing (1)
Band (4)

John Doffing
Pius 1, 2, 3, 4
808 S. 96th St.
St. Aloysius
"Jack"
Likes: Hopalong Cassidy boots
Dislikes: Lines in cafeteria
Architect

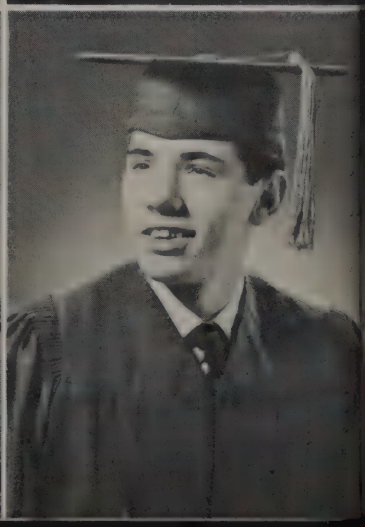

Edmund Dommek
Pius 1, 2, 3, 4
1605 S. Triangle Ave.
Immaculate Heart of Mary
"Eddie"
Likes: Cars
Dislikes: Snooty people
Buick-Pontiac Dealer

John Dieringer
Pius 1, 2, 3, 4
1318 S. 49th St.
St Florian
"John"
Pi Mu President (3, 4)
Basketball (1)
Football (3)
Chorus (1, 2, 3, 4)
Operetta (3, 4)

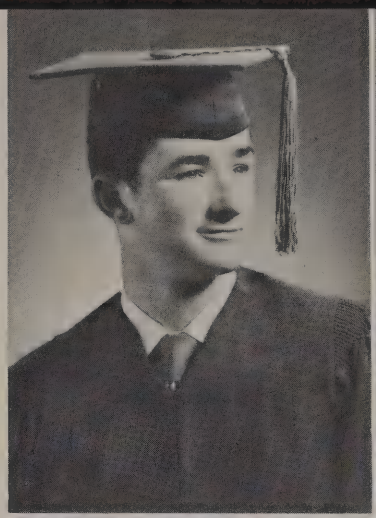

Kathleen Druggis
Pius 2, 3, 4
Route 1, Box 180
Hales Corners
Sacred Hearts of Jesus and Mary
"Kay"
Likes: Sports
Dislikes: Snakes
Traveler
A Cappella (2)

Joan Dunn
Pius 1, 2, 3, 4
2833 W. Clark St.
St. Leo
"Jo"
Likes: Skating
Dislikes: Homework
Airline Hostess
Chorus (1, 2)

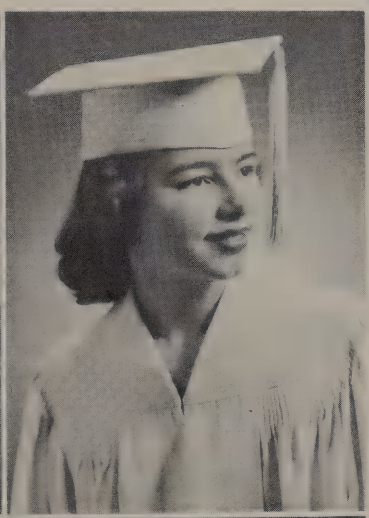

Richard Eisenhauer
Pius 3, 4
8202 Portland Ave.
St. Jude
"Ike"
Likes: Girls
Dislikes: Stuck-up girls
Explore the South Pole
Football (3)
Monitor (4)

Carolyn Ebert
Pius 3, 4
2252 S. 67th St.
St. Rita
Likes: Sports
Dislikes: Proud people
Photography

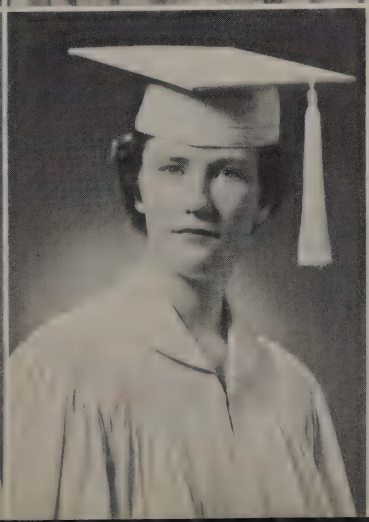

Elizabeth Enders
Pius 2, 3, 4
316 S. 76th St.
St. Anthony
"Lizzie"
Likes: Baseball
Dislikes: My nickname
Private Secretary

Claire Engelhard
Pius 1, 2, 3, 4
1501 N. 51st St.
St. Sebastian
Likes: Music
Dislikes: Alarm clocks
Math Teacher
Pi Mu (2, 3, 4)
Treasurer of Pi Mu (4)
Journal (4)
Annual Co-editor (4)
A Cappella (2, 3)

Josephine Euringer
Pius 2, 3, 4
2034 N. 35th St.
St. Thomas Aquinas
"Jo"
Likes: Sports
Dislikes: English
Nursing

Mary Anne Ewert
Pius 1, 2, 3, 4
1629 N. 68th St.
St. Bernard
"Dorling"
Likes: Popular music
Dislikes: Gossips
Secretary
A Cappella (1, 2)
Chorus (1, 2)

Gladys Feich
Pius 3, 4
2472 S. 64th St.
St. Rita
"Gladie"
Likes: Clothes
Dislikes: People who don't act their age
Am. Hist. Teacher

Mary Ann Felske
Pius 1, 2, 3, 4
8608 W. Harrison
St. Matthias
"Perry"
Likes: Sports
Dislikes: Know-it-alls
Office Work

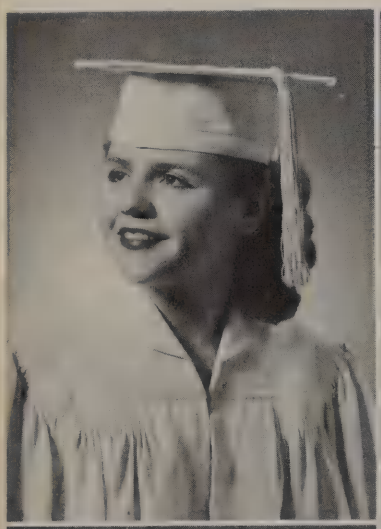

Pat Feltus
Pius 1, 2, 3, 4
1209 N. Jefferson, Apt. 16
St. John's Cathedral
"Pat"
Likes: Sports
Dislikes: Pigs' feet
Nurse
A Cappella

Gail Ferdinand
Pius 1, 2, 3, 4
102 N. 66th St.
Holy Cross
Likes: Bowling
Dislikes: Gutter balls
Interior Decorator
Third Order

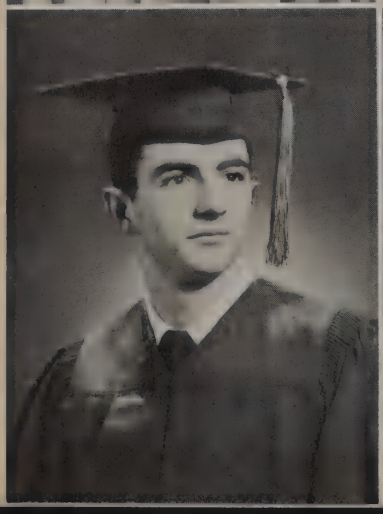

William Fischer
Pius 1, 2, 3, 4
2018 N. 52nd St.
St. Sebastian
"Amos"
Likes: Money
Dislikes: Being broke
Millionaire
Boxing (1)
"B" Team Football
Football (3)
"B" Team Basketball (3)

Arlene Fliss
Pius 4
417 E. Keefe Ave.
St. Elizabeth
"Ardy"
Likes: Free days
Dislikes: School days
Marriage

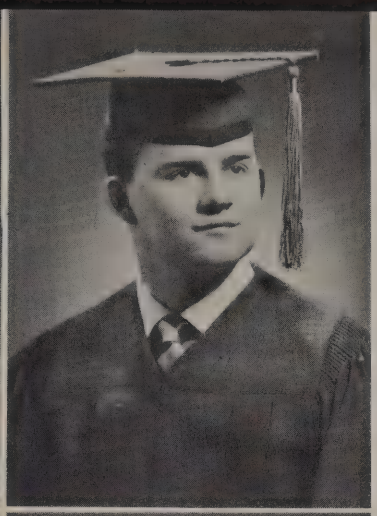

Nancy Fliss
Pius 1, 2, 3, 4
2421 N. 88th Street
St. Bernard
"Nan"
Likes: California sunshine
Dislikes: Carrying chairs
Teacher
Booster Club
Monitor
Annual Staff
Senior Class Play

James Flynn
Pius 2, 3, 4
3413 W. Vine
St. Thomas Aquinas
"Nifty Jim"
Likes: Breakfast, dinner, supper
Dislikes: School
"Make a Million"
Dramatics (2, 4)

James Zinn
Pius 1, 2, 3, 4
Elm Grove
St. Mary (Elm Grove)
"Jim"
Likes: Women
Dislikes: Frozen beer
Accountant
Boxing (2, 3, 4)
Baseball (3, 4)

Alma Formolo
Pius 1, 2, 3, 4
2773 N. Avondale Blvd.
Mother of Good Counsel
Likes: Ice skating
Dislikes: Vulgar language
Secretary
Chorus (1, 2, 3)
A Cappella (2)

Rita Ann French
Pius 1, 2, 3, 4
1364 N. 55th Street
St. Sebastian
Likes: Blue eyes
Dislikes: Carrying chairs to gym
Nurse
A Cappella (2, 3, 4)
Chorus (2, 3)
Sodality Prefect (3)
Third Order (3, 4)
Monitor (3)
Senior Play
Annual Staff (4)

William French
Pius 2, 3, 4
1364 N. 55th Street
St. Sebastian
"Hotrod Bill"
Likes: Hotrods
Dislikes: School
To get out of school
Chorus (3, 4)
Monitor (3, 4)

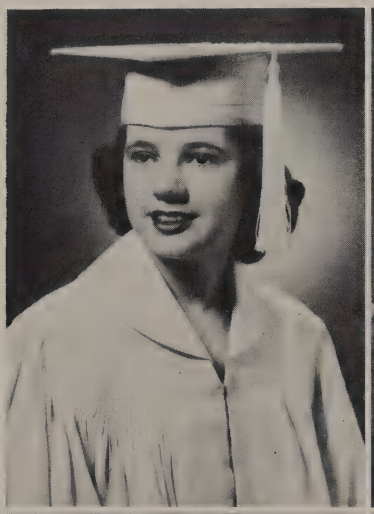

Joan Fritsche
Pius 1, 2, 3, 4
2376 N. 72nd Street
St. Bernard
"Jo"
Likes: Dancing
Dislikes: Conceited people
Teacher
Sodality

Gertrude Froschmayer
Pius 4
3364 N. Richards Street
St. Elizabeth
"Trudy"
Likes: Lunch periods
Dislikes: Class periods
Marriage

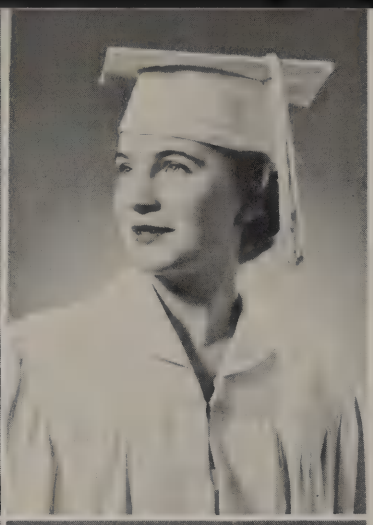

Daniel J. Fuss
Pius 1, 2, 3, 4
1862 N. 73rd Street
St. Bernard
"Diaper Dan"
Likes: Sports and eating
Dislikes: Cafeteria meals on Friday
Play for the "Cubs"
Journal Staff (1, 2, 3, 4)
Monitor (4)
Journal Sports Co-editor
Senior Play

Joan Ganiere
Pius 1, 2, 3, 4
Elm Grove
St. Mary
"Jo"
Likes: Fords
Dislikes: Playing cards
Nursing

Wallis Gappa
Pius 3, 4
5126 W. Burnham
St. Florian
"Junie"
Likes: Recreation
Dislikes: Reading
Foreman of Railroad
Basketball (3)
Football (3, 4)

Gerald Geraghty
Pius 1, 2, 3, 4
1213 S. 21st Street
St. Matthews
"Juicy Jerry"
Likes: Girls
Dislikes: Fast drivers
Lawyer
Boosters Club (2)
Student Council (4)

Donald Gerber
Pius 1, 2, 3, 4
3535 W. Villard Ave.
Holy Redeemer
"Shorty 4 point"
Likes: Social events
Dislikes: Tests
Dentist
Football
Basketball (4)

Thomas Gerlach
Pius 1, 2, 3, 4
3770A N. 55th Street
Mother of Good Counsel
"Weeny"
Likes: Tall ones
Dislikes: Blondes
Jeweler

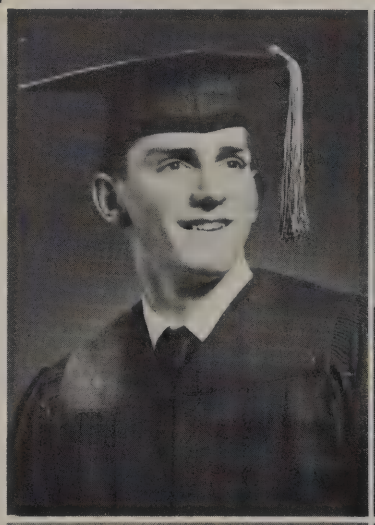

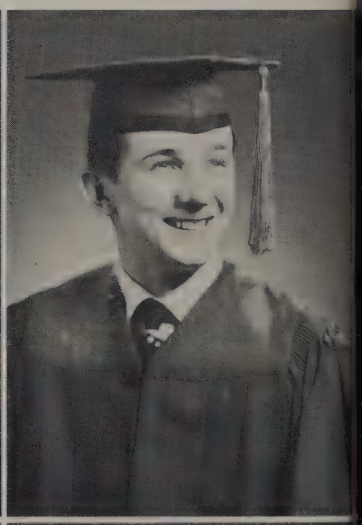

Janet Gill
Pius 1, 2, 3, 4
2009 N. 59th Street
St. Sebastian
"Jan"
Likes: Teddy bears
Dislikes: Florida trips at Christmastime
To grow
Dramatics (1, 2)
Annual Staff (4)

Jean Godsell
Pius 1, 2, 3, 4
5835 S. 108th Street
Hales Corners
St. Mary (Hales Corners)
Likes: Sports
Dislikes: Writing compositions
Private secretary
Girls Chorus (1, 2, 3)
A Cappella (2, 3)

Ruth Godsell
Pius 1, 2, 3, 4
11230 W. Godsell Ave.
Hales Corners
St. Mary (Hales Corners)
"Shorty"
Likes: Sailing
Dislikes: Uniforms
Medical Technologist
Chorus (1)
Dramatics (1)

Donald Goetz
Pius 3, 4
7925 W. Beecher Street
Holy Assumption
"Seymour"
Likes: Blondes
Dislikes: Peroxides
Pharmacist

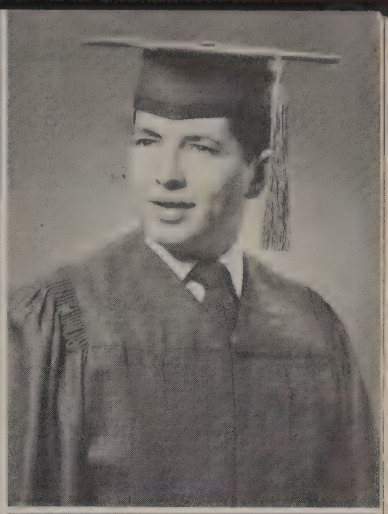

William Gramann
Pius 1, 2, 3, 4
827 Greenfield Ave.
St. Joseph (Waukesha)
"Buffalo Bill"
Likes: Free days
Dislikes: Uniforms
Own Business

Paul Guadagni
Pius 1, 2, 3, 4
1033 S. 72nd Street
Holy Assumption
"Dingy"
Likes: Most girls
Dislikes: Some girls
Pretzel bender
Track (2)
Boxing (3)
Monitor (3)

Gerald Haag
Pius 1, 2, 3, 4
2217 S. 75th Street
Holy Assumption
"Gunder"
Likes: Sports
Dislikes: School
Army officer
Basketball (1)
B Team Basketball (2, 3)
Volleyball (2)
Boxing (1)

Barbara Hackett
Pius 1, 2, 3, 4
1935 N. 52nd Street
St. Sebastian
"Bobby"
Likes: Movies
Dislikes: Poetry
Social worker
Girls' Chorus
A Cappella (2, 3)
Red Cross (3)
Glee Club (1)

Donna Haendel
Pius 2, 3, 4
1801 N. 60th Street
"Henne"
St. Sebastian
Likes: Vacations in Florida in wintertime
Dislikes: Coconut
Nurse
CSMC

Ellen Hallquist
Pius 1, 2, 3, 4
1630 N. 52nd Street
St. Sebastian
"Ellie"
Likes: Test tubes
Dislikes: The 8:30 bell
Medicine
Dramatics (1, 2)
Student Council (3)
A Cappella (3)
Girls' Chorus (3)
Pi Mu (3, 4)
Annual Staff (4)

Richard Hansen
Pius 1, 2, 3, 4
2049 S. 77th Street
Holy Assumption
"Dick"
Likes: Cars and sports
Dislikes: Tests
Race Driver

James Heck
Pius 1, 2, 3, 4
2836 N. 80th Street
Mother of Good Counsel
"Jim"
Likes: Basketball
Dislikes: School
Marriage
Monitor
Basketball (1, 2, 3, 4)
Football (3, 4)

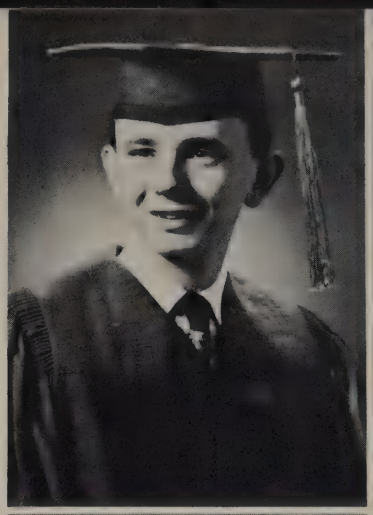

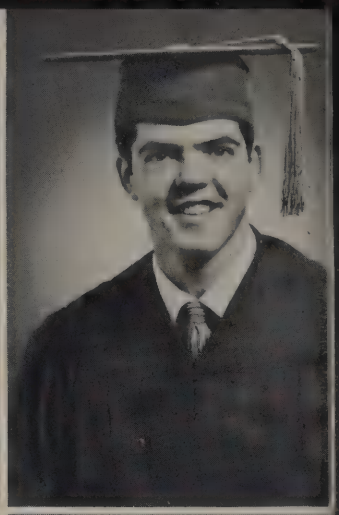

Thomas Heim
Pius 2, 3, 4
Box 298, Delafield
St. Joan of Arc
"Boozer"
Likes: Hunting
Dislikes: Tests
Graduate
Boxing (2)
Monitor (4)

John Heitkemper
Pius 3, 4
3821 W. Brown Street
St. Thomas Aquinas
"Jack"
Likes: Sports
Dislikes: Opera
Finish School
Track (3)

Cleo Henderleiter
Pius 1, 2, 3, 4
2136 N. 17th Street
St. Ann
"Chloe"
Likes: Ice cream
Dislikes: Gym
Teacher
Monitor (4)

Marguerite Henderson
Pius 2, 3, 4
404 N. 114th Street
Little Flower
"Hendy"
Likes: Popular music
Dislikes: Gossips
Interior Decorator

Dorothy Herman
Pius 3, 4
4769 N. 51st Street
Mother of Perpetual Help
"Do-Do"
Likes: Music
Dislikes: Homework
Become an artist

Ralph Herman
Pius 1, 2, 3, 4
8144 Jackson Pk. Blvd.
St. Bernards
"Pelly"
Likes: Coca-Cola
Dislikes: 8:30 bell
Salesman
Chorus (2, 3, 4)
Monitor (2, 4)

Esther Harold
Pius 3, 4
2373 S. 75th Street
St. Rita
"Essie"
Likes: Friendly people
Dislikes: Boisterous people
To be a good wife and mother
Chorus

Kathleen Hetzel
Pius 1, 2, 3, 4
6624 W. Girard Ave.
Mother of Good Counsel
"Cussie"
Likes: Animals
Dislikes: Giving speeches
Housewife
Annual Staff
Chorus
Monitor

Mary Ann Holton
Pius 1, 2, 3, 4
2409 N. 69th Street
Mother of Good Counsel
"Shrimp"
Likes: Any sports
Dislikes: Giving talks
Working with children in orphanage or hospital
Chorus
Red Cross
Dramatics

Marilyn Holt
Pius 1, 2, 3, 4
2353 N. 69th Street
Mother of Good Counsel
"Holts"
Likes: Dancing
Dislikes: Alarm clocks
Secretary
Chorus (1, 2, 3)
A Cappella (2, 3)

Ronald Honthaner
Pius 1, 2, 3, 4
3831 W. Highland Blvd.
St. Thomas Aquinas
"Rugged Ron"
Likes: Money
Dislikes: All work
Gold Miner in Arizona
Student Council (3)
Homeroom Prefect (3)

Gerald Hotter
Pius 3, 4
1563 S. 72nd Street
Holy Assumption
"Jerry"
Likes: Free days
Dislikes: Tests
Finish School

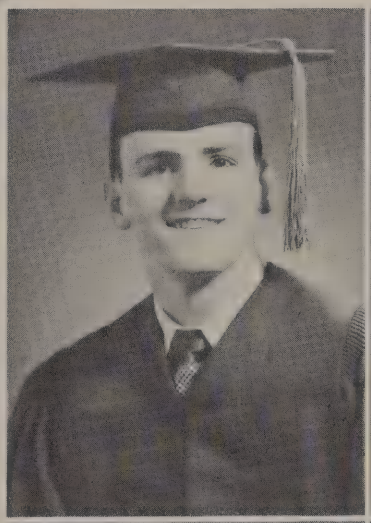

Rosemary Hunker
Pius 2, 3, 4
230 S. 76th Street
St. Anthony of Padua
"Rosie"
Likes: Traveling
Dislikes: Bad manners
Secretary
Chorus (2)

Carlin Jacobi
Pius 3, 4
2530 N. 86th Street
Christ the King
Likes: Horseback riding
Dislikes: Disagreeable people
Kindergarten Teacher
Red Cross
Chorus (3)

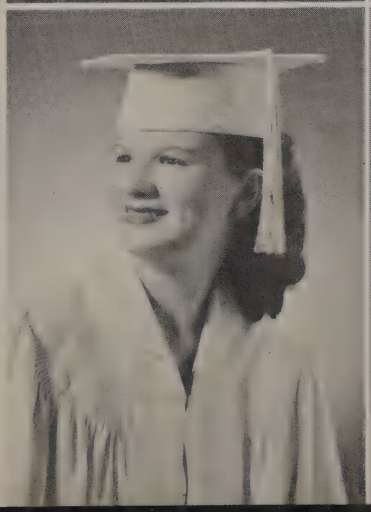

Rosemary Jahn
Pius 1, 2, 3, 4
150 N. 80th Street
St. Anthony of Padua
"Rosie"
Likes: Free days
Dislikes: Men with mustaches
Travel
Chorus

Patricia Jarvis
Pius 1, 2, 3, 4
615 Arcadian Ave.
St. Joseph
"Pat"
Likes: Popular music
Dislikes: Uniforms
Nursing
Girls' Chorus
A Cappella

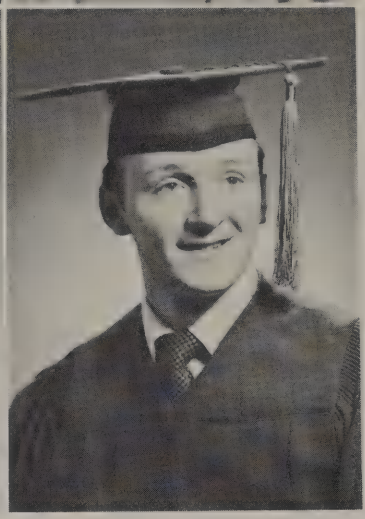

Sally Jarvis
Pius 1, 2, 3, 4
505 South East Ave.
St. Mary
"Sal"
Likes: Good music
Dislikes: Conceited men
Nursing
Monitor
Pi Mu Club
Girls' Chorus
A Cappella

Carl Jaskolski
Pius 1, 2, 3, 4
2627 S. 29th Street
Holy Ghost
"Rembrandt"
Likes: Martin & Lewis
Dislikes: Milton Berle
Paint a self-portrait without going "nuts"
Pius XI Journal (4)
Sodality Officer (4)
Annual (3)
Annual Co-editor (4)

Dolores Jungen
Pius 1, 2, 3, 4
2615A N. 33rd Street
St. Anne
"Marti"
Likes: Bowling
Dislikes: Moody people
Medical work
Girls' Chorus

Judy Kern
Pius 1, 2, 3, 4
832 N. Currie Ave.
St. Jude
"Jerome Kern"
Likes: Music
To be a good wife and mother
Pi Mu
Select A Cappella
Chorus (1, 2, 3)

Barbara Killian
Pius 1, 2, 3, 4
3114 W. Michigan Street
St. Rose
"Barb"
Likes: Hen parties
Dislikes: Being called Joan
Nurse
Red Cross

Joan Killian
Pius 1, 2, 3, 4
3114 W. Michigan Street
St. Rose
"Jo"
Likes: Sports
Dislikes: Sauerkraut
Nurse
Chorus (2)
Booster Club

Robert Kliebhan
Pius 1, 2, 3, 4
942 N. 17th Street
Gesu
"Cactus"
Likes: Football
Dislikes: Baseball
Owner of a Tavern
Football (3, 4) Varsity
Basketball (3) Varsity
Boxing (2)
Monitor (1, 2, 3)

Margaret Kolo
Pius 1, 2, 3, 4
1431 South 90th Street
St. Aloysius
"Margie".
Likes: Waltzing
Dislikes: Chronic gripers
Radio
Masquers
Pi Mu Club
Chorus
NFL
Monitors
Co-Prefect Sodality

Ronald Konieczka
Pius 2, 3, 4
Route No. 14, Box 272 B
Holy Apostles
"Ron"
Likes: A girl named Carol
Dislikes: Pizza
Baseball
Monitor Captain (4)
Football (3)
Dramatics (3)

Donald Kompas
Pius 1, 2, 3, 4
915 S. 57th Street
St. Mary
"Don"
Likes: Bowling
Dislikes: Homework
Own Diamond mind in South Africa
Track (2)

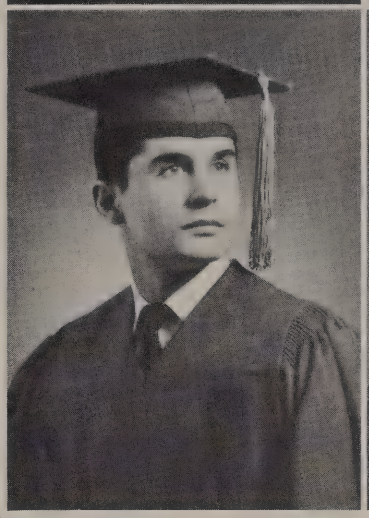

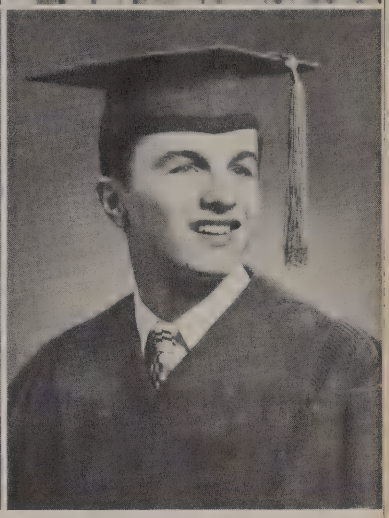

June Krafczyk
Pius 1, 2, 3, 4
180 N. 69th Street
St. Anthony of Padua
"Junie"
Likes: Music
Dislikes: Conceited men
To be a good wife and understanding mother
Girls' Chorus
Pi Mu Club
A Cappella

Janet Krause
Pius 1, 2, 3, 4
317 S. Honey Creek Drive
St. Anthony of Padua
"Jan"
Likes: Singing
Dislikes: Seafoods
Dental Hygienist
Chorus (1, 2, 3)
A Cappella (2, 3)
Dramatics (2)
Cheerleading (3, 4)
Pi Mu (2, 3, 4)
Monitor (3)
Senior Play

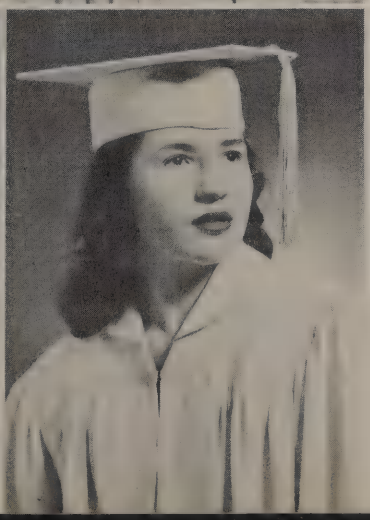

Grace Krieger
Pius 1, 2, 3, 4
2323 S. 74th Street
St. Rita
Likes: Square dancing
Dislikes: Walking to school in the cold
Nurse
A Cappella
Chorus

Audrey Krokowski
Pius 2, 3, 4
1813 S. 60th St.
St. Joseph
"Audie"
Likes: Buicks
Dislikes: Snobs
Interior Decorator

Rachel Kroll
Pius 1, 2, 3, 4
906 S. 77th Street
Holy Assumption
"Rae"
Likes: Winter sports
Dislikes: Poor manners
Dress Designer
Booster Club's Treasurer
Chairman of Student Council
Art Committee

George Krutulski
Pius 2, 3, 4
1522 S. 75th Street
Holy Assumption
Likes: Money
Dislikes: Winter
Graduate from music school

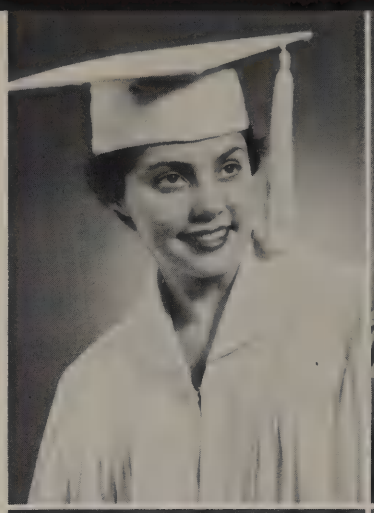

Marguerite LaBadie
Pius 1, 2, 3, 4
7121 W. Park Hill Ave.
St. Anthony of Padua
"Margie"
Likes: Free days
Dislikes: Homework
Marriage
Chorus (1, 2, 3)
Student Council (3, 4)
Homeroom Prefect (1)

Larry Laffey
Pius 1, 2, 3, 4
7258 W. Center Street
St. Catherine
"Ches"
Likes: Sports
Dislikes: School
Sales Engineer
Football (2, 3, 4)
Varsity
President of Senior Class
Monitor (3, 4)
Boxing (1)

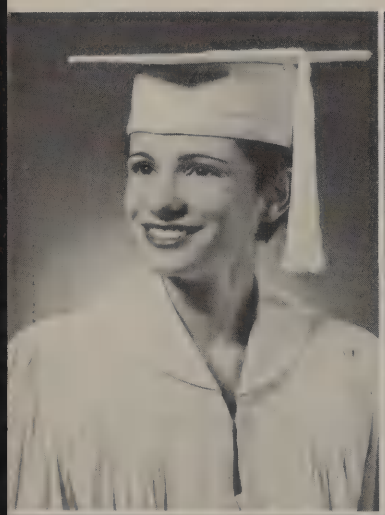

Angeline LaLoggia
Pius 1, 2, 3, 4
2004 W. Highland Ave.
Gesu
"Angie"
Likes: Pleasantly plump boys
Dislikes: Slow people
Who Knows
Chorus
A Cappella

Janet Landry
Pius 1, 2, 3, 4
5940 W. Park Hill
Holy Cross
"Jan"
Likes: Free days
Dislikes: Back assignments
Housewife
Dramatics (1, 2)
Chorus (1, 4)

Francis Lofy
Pius 1, 2, 3, 4
2258 S. 56th Street
St. Rita
"Fran"
Likes: West Allis
Dislikes: Wauwatosa
To see "Uncle Joe Stalin" converted
Student Council (1, 4)
Monitor (2, 4)
Sodality Parish Loyalty Chairman (4)
Annual Staff (4)

Mary Lownik
Pius 4
2736 N. 86th Street
Christ the King
"Irish"
Likes: Friendly people
Dislikes: Snobs
Office Worker
Mission Representative
Band

Lazar Macuk
Pius 1, 2, 3, 4
1741 S. 68th Street
Holy Assumption
"Locky"
Likes: Money
Dislikes: Girls
Collect alimony from my wife
Basketball (1, 2, 3, 4)
Football (2, 4)
Volleyball (2)

Jane Maddy
Pius 1, 2, 3, 4
2474 S. 67th Street
St. Rita
"Janie"
Likes: Hamburger
Dislikes: Jazz records
Who Knows
Monitor (3, 4)

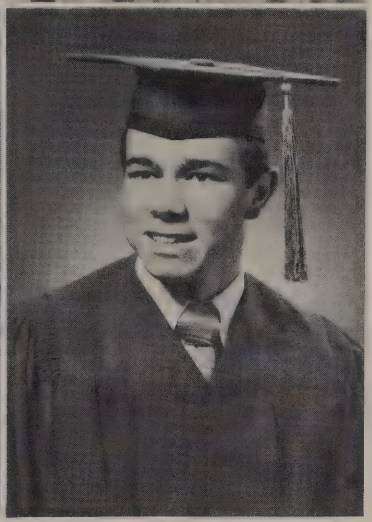

Richard Marks
Pius 1, 2, 3, 4
Box 119, Elm Grove
St. Mary
"Wolfie"
Likes: Girls
Dislikes: Guadagni's car
Taffy puller
Monitor (1, 2)

Richard Marx
Pius 1, 2, 3, 4
7621 N. 59th Street
St. Sebastian
"Dick"
Likes: Girls
Dislikes: Stale beer
Bartender

Eileen Mayersak
Pius 2, 3, 4
911 S. 104th Street
Little Flower
Likes: Sports
Dislikes: Assignments
Senior Play
Annual Staff

Patricia McCue
Pius 3, 4
1040 S. 75th Street
Holy Assumption
"Club"
Likes: Italian spaghetti
Dislikes: My nickname
Nurse
Red Cross (2)
Booster (3)

Margaret McFarlane
Pius 1, 2, 3, 4
8318 Jackson Park Blvd.
St. Bernard
"Peggy"
Likes: Hen parties
Dislikes: Show offs
Social worker
Red Cross

Robert McFarlin
Pius 1, 2, 3, 4
1557 N. 50th Place
St. Sebastian
"Bob"
Likes: Women
Dislikes: Stale beer
Traveling Salesman
Monitor Captain (4)
Boxing (1)

Patricia McGovern
Pius 1, 2, 3, 4
5743 W. Fellmore Drive
St. Rita
"Pat"
Likes: Sports
Dislikes: Sloppy clothes
Physio-Therapist
Monitor (3)

Gerald McGuire
Pius 1, 2, 3, 4
1528 S. 71st Street
Holy Assumption
"Lefty"
Likes: Girls and sports
Dislikes: School
Get out of school
Basketball
Football

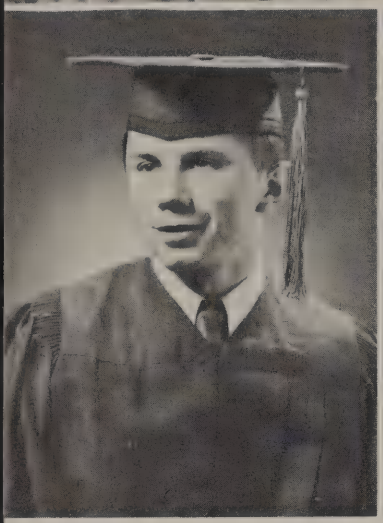

Harold McGuire
Pius 1, 2, 3, 4
1528 S. 71st Street
Holy Assumption
"Sleepy"
Likes: Girls and sports

Patricia Melcher
Pius 1, 2, 3, 4
2259 S. 62nd Street
St. Rita
"Pat"
Likes: Naturalness
Dislikes: Artificial people
Social Case Work
Annual Staff

Diane Meske
Pius 1, 2, 3, 4
3019 N. 56th Street
St. Catherine
Likes: Dancing
Dislikes: Two faced people
Finish knitting pair of mittens
Pi Mu (3)
A Cappella (1, 2)
CSMC (1, 2, 3)
Debate (1)
Apostolic Co-Chairman

Charles Metz
Pius 1, 2, 3, 4
254 N. 110th Street
St. Anthony of Padua
"Buddy"
Likes: Night Life
Dislikes: Soda water
More sleep
Student Council (1, 2)
Booster Club (3, 4)
Varsity football manager (4)
Senior Class Play
Bowling (1, 2)
Monitor (4)
Annual Staff

Kay Mitten
Pius 1, 2, 3, 4
1507 N. 51st Street
St. Sebastian
"Glove"
Likes: Explosions in chemistry
Dislikes: Glasses
Nurse
Cheerleader (2, 3, 4)
Monitor (3, 4)
Pi Mu (2, 3, 4)
Chorus (2, 3, 4)
Dramatics (1, 2)
Annual Staff (4)

Donald Molitor
Pius 1, 2, 3, 4
541 N. 89th Street
St. Anthony of Padua
"Donny"
Likes: Good beer
Dislikes: Dancing
Truck driver
Pius Journal
Annual Staff—Photographer

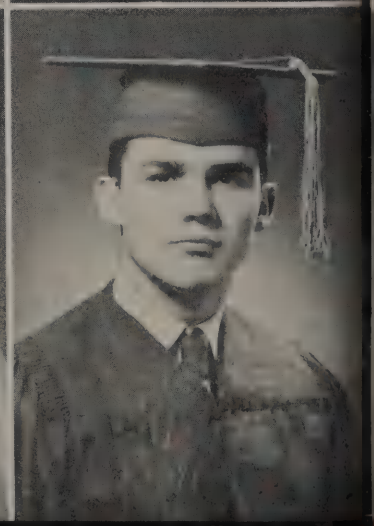

Philip Mongan
Pius 4
129 N. 90th Street
Little Flower
"Phil"
Likes: Women
Dislikes: Guys who get to gals
before me.
Forestry

William Moore
Pius 1, 2, 3, 4
2335-A W. Medford Ave.
St. Anne
"Cat"
Likes: Hunting
Dislikes: Marbles
Millionaire
Monitor (4)

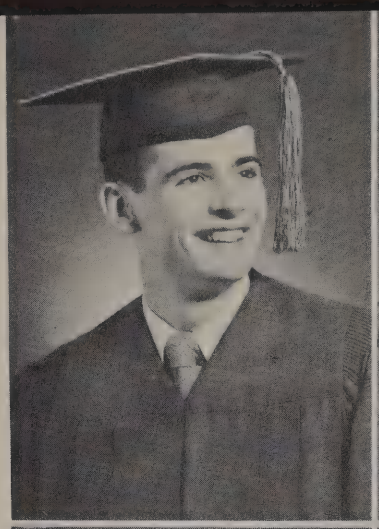

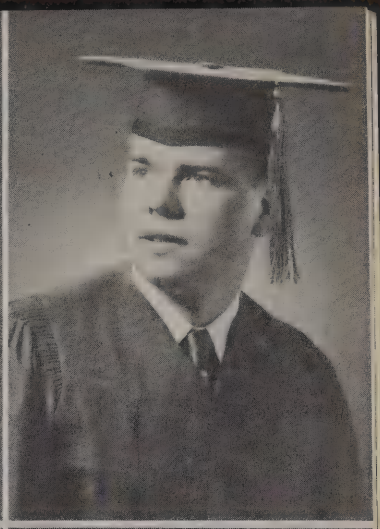

Nancy Morgan
Pius 1, 2, 3, 4
2771 N. 81st Street
Mother of Good Counsel
Likes: Cheerful people
Dislikes: Crabby people
Interior Decorator
Booster Club (1)
Senior Class Treasurer

Dennis Mueller
Pius 4
7511 Grand Parkway
St. Jude
"Denny"
Likes: Football
Dislikes: Homework
Don't know
Homeroom Prefect (4)

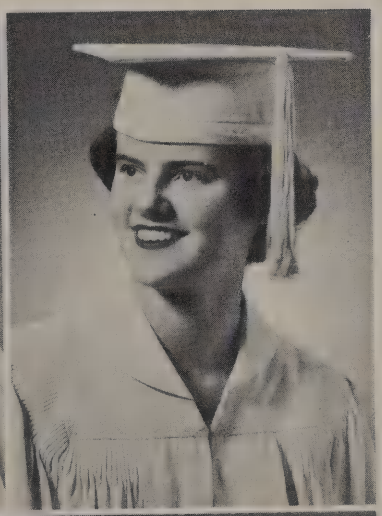

Rita Niebler
Pius 1, 2, 3, 4
1382 N. 60th Street
St. Sebastian
"Red"
Likes: Traveling
Dislikes: Conceited people
Secretary
Pi Mu
Chorus (2, 3, 4)
A Cappella (2, 3, 4)
Monitor (4)
Annual Staff (4)

Rosemary Novotny
Pius 1, 2, 3, 4
2129 N. 58th Street
St. Sebastian
"Rosie"
Likes: Birdhouses
Dislikes: One-arm driving
Lithographer's assistant
Student Council (3)
Cheerleading (3, 4)
Captain of Cheerleaders (4)
Monitor (3, 4)
Annual Staff (4)
Dramatics (1, 2)

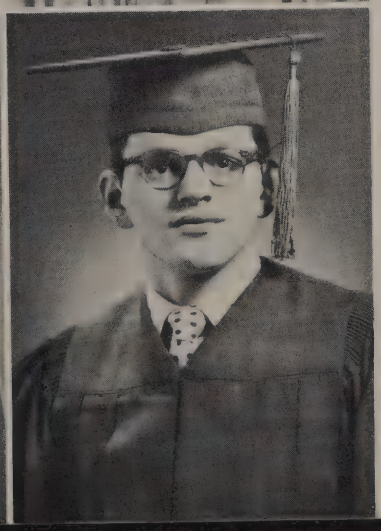

Kathleen O'Connell
Pius 3, 4
1551 N. 37th Street
St. Thomas Aquinas
"Kay"
Likes: Dancing at the Waldorf
Dislikes: Riding buses
Miss America of 1955
Chorus (3)

Richard Orlovsky
Pius 1, 2, 3, 4
2222 S. 70th Street
St. Rita
"Luigi"
Likes: Rootbeer
Dislikes: Flat beer
Cowboy
Monitor (4)
Annual Staff (4)

Eileen Ormsbee
Pius 1, 2, 3, 4
1828 N. 71st Street
St. Bernard
"Leen"
Likes: Sports
Dislikes: Work
Medical Technician
Girls' Chorus (1, 2, 3)
A Cappella (2, 3)
Student Council (1)
Monitor (4)
Annual Staff (4)

Joan Ormsbee
Pius 1, 2, 3, 4
1828 N. 71st Street
St. Bernard
"Irish"
Likes: Creative people
Dislikes: Running for buses
Nurse
Student Council (3)
Sodality Officer (3, 4)
Chorus (2)

Kathleen Orzechowski
Pius 1, 2, 3, 4
142 S. 75th Street
St. Anthony
"Kathy"
Likes: Classical music
Dislikes: People who are not punctual
Career girl
Dramatics (1, 2, 3, 4)
Chorus (1, 2, 3, 4)
A Cappella (2, 3)
Pi Mu (2, 3)
Sodality Officer (4)
Monitor
Senior Class Play

Richard Pabst
Pius 4
1935 W. Garfield Ave.
St. Gall
"Schlitz"
Likes: Girls
Dislikes: Merit cards
Baseball Sportswriter

Charlotte Paradise
Pius 1, 2, 3, 4
732 E. North Street
St. Joseph
"Char"
Likes: English class
Dislikes: Drunks
Nurse
Sodality Officer (4)
Journal
Dramatics (1, 4)

Joan Paulus
Pius 1, 2, 3, 4
638 N. 78th Street
St. Jude
"Jo"
Likes: Swimming
Dislikes: Boisterous people
Swim like Esther Williams
Homecoming Queen (4)
Secretary of Student Council (4)
Monitor (4)
Senior Play

David Penn
Pius 4
2119 N. 36th Street
St. Thomas Aquinas
"Gus"
Likes: Traveling
Dislikes: School
Hobo
Dramatics (4)

Elaine Pescinski
Pius 1, 2, 4
Route 1, Box 7, Colgate
St. Columban
"Laine"
Likes: Basketball
Stenographer
Chorus
Mission Representative

Gerald Pleshek
Pius 3, 4
6120 W. Burnham
St. Mary
"Mickey"
Likes: Basketball
Dislikes: Girls
Marry a beautiful, very nice, and very rich girl.
Basketball (3, 4)

Patricia Pluck
Pius 1, 2, 3, 4
447 S. 72nd Street
St. Anthony
"Pat"
Likes: Jazz
Dislikes: Shoveling snow
Glee Club (2)
A Cappella (2)
Monitors
Booster Club (4)
Senior Class Play

Dolores Posnanski
Pius 1, 2, 3, 4
4937 N. 58th Street
Mother of Perpetual Help
"Dolly"
Likes: Sports
Dislikes: Homework
Teach the Piano Accordion
A Cappella (2)
Girls' Chorus (2)

Frances Potocar
Pius 1, 2, 3, 4
6139 W. Beloit Rd.
St. Rita
"Fran"
Likes: Dancing
Dislikes: Bad manners
To be a wife and mother
Social Action (4)
Student Council (2)
Monitor (2, 3, 4)

Lois Rawlings
Pius 2, 3, 4
2944 N. 56th Street
St. Catherine
"Loie"
Likes: Swimming
Dislikes: Two faced people
Interior Decorator
Chorus (2, 3)
Monitor (2, 3, 4)
Co-captain Cheerleading (3)
Cheerleading (2, 3, 4)
Student Council (2, 4)
Vice President of Student Council (4)
Homeroom Prefect (3)
Annual Staff (4)

Art Rehberger
Pius 2, 3, 4
1143 S. 25th Street
St. Matthews
"Butcher Boy"
Likes: Sundays
Dislikes: Mondays
Engineer
Sodality Officer (4)
Debate (2)

Barbara Reiff
Pius 1, 2, 3, 4
2978 N. 53rd Street
St. Catherine
"Bobbie"
Likes: People
Dislikes: Men with small feet
Who Knows
Monitor (2, 3, 4)
Dramatics (1, 2)
Pi Mu (3)
Student Council (3, 4)
Chorus (2, 3)
A Cappella (2, 3)
Annual Staff

Neal Reinders
Pius 1, 2, 3, 4
1923 N. 81st Street
St. Bernard
"Corny Orville"
Likes: Fords
Dislikes: English
Research Engineer
Band (2, 3, 4)
Student Council (1, 2, 4)

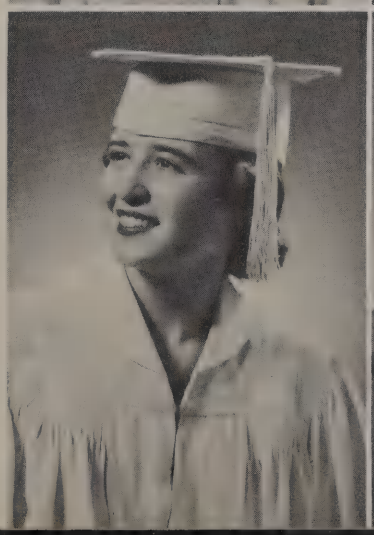

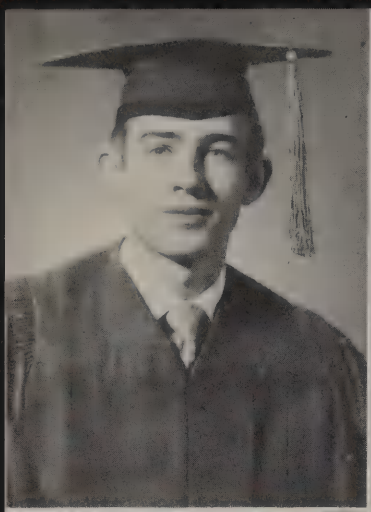

Robert Reinders
Pius 1, 2, 3, 4
Elm Grove
St. Mary
"Bob"
Likes: Green Bay
Dislikes: Pizza
Hunting
Monitor (3, 4)

Shirley Reuter
Pius 1, 2, 3, 4
2840 N. 48th Street
St. Catherine
"Do Do"
Likes: Swimming
Dislikes: Gripers
Miss Swimming Queen of 1955
Dramatics (1, 2)
Chorus (2, 3)
Pi Mu (3)
Red Cross (3, 4)

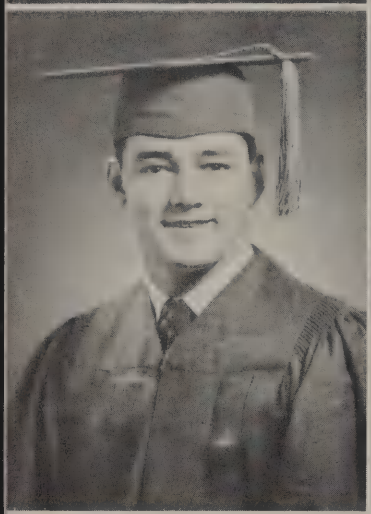

Donald Ripp
Pius 4
1749 S. 60th Street
St. Rita
"Don"
Likes: Food
Dislikes: Simple freshies
Service Station
Band (4)
Football (4)

Marilyn Rosenbaum
Pius 1, 2, 3, 4
235 N. 77th Street
St. Anthony of Padua
"Lyn"
Likes: Clothes
Dislikes: Loud girls
Mother
Homeroom Prefect (1)
Dramatics (1, 2)
Chorus (2, 4)
A Cappella (2, 3, 4)
Pi Mu (2, 3, 4)

Kay Ross
Pius 1, 2, 3, 4
2369 S. 57th Street
St. Rita
"Wheaties"
Likes: Speed
Dislikes: Selling tickets
To do something never done before
CSMC
Student Council (2, 4)
Senior Class Secretary
A Cappella (3)
Monitor (4)

Peter Ruel
Pius 1, 2, 3, 4
1766 N. 73rd Street
St. Bernard
"Pete"
Likes: Sports
Dislikes: Homework
To write
Journal Sports Co-Editor

Stanley Salisbury
Pius 1, 2, 3, 4
7414 W. Stevenson Street
St. Anthony of Padua
"Stan"
Likes: Irish songs
Dislikes: Skiing
Engineer—Tool Design
Debate (1, 2)
Dramatics (1, 2)
Boxing (1)

Rosemary Sampon
Pius 1, 2, 3, 4
416 N. 71st Street
St. Anthony of Padua
"Rosie"
Likes: Walking
Dislikes: Getting up
To be a lady
CSMC President
Sodality
Douglas Club (1, 2)
Journal Staff (3, 4)
Annual Staff (4)

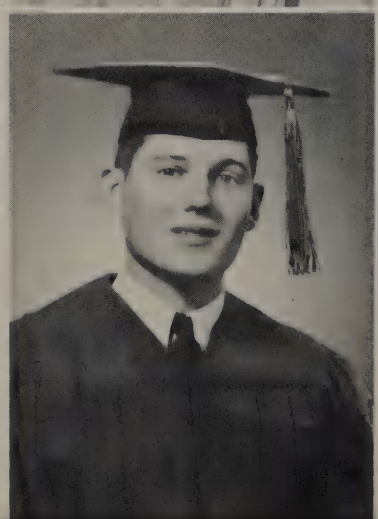

Joseph Scheele
Pius 1, 2, 3, 4
957 Glenview Ave.
St. Jude
"Jay"
Likes: Pretty girls
Dislikes: Merit cards
Druggist

John Scheifen
Pius 1, 2, 3, 4
R. 11, Box 844
Holy Apostles
"Johnson"
Likes: Sports
Dislikes: Crowded buses
Architecture work in Conservation

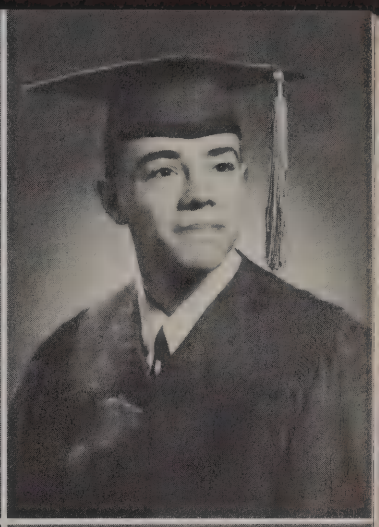

Patricia Schmidt
Pius 1, 2, 3, 4
606 N. 26th Street
Holy Apostles
"Pat"
Likes: Housework
Dislikes: Boys who don't shave
Secretary
Chorus (1, 2)

David Schweiger
Pius 1, 2, 3, 4
2023 S. 90th Street
Holy Assumption
"Dave"
Likes: Hunting and fishing
Dislikes: Wiseguys
Live up North

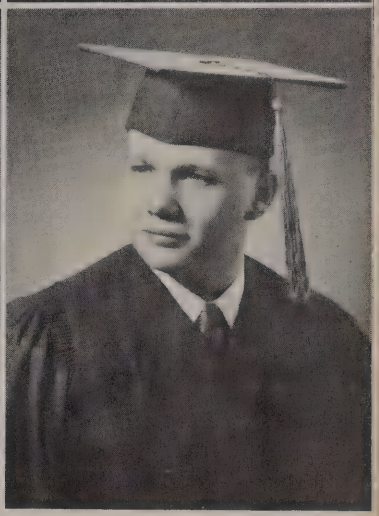

Marlene Schwartz
Pius 1, 2, 3, 4
3601 W. Highland Blvd.
St. Rose
"Blondie"
Likes: Piano
Dislikes: Discourtesy
Teacher of music and history
Journal Staff (4)
President of So Si Club (4)
Student Council Representative (2)
Annual Staff (4)

Geraldine Sebastian
Pius 3, 4
2445-A N. Oakland Ave.
Sts. Peter and Paul
"Gerry"
Likes: Sports
Fashion Designer

William Shea
Pius 1, 2, 3, 4
11037 W. Mukwanago Dr.
Holy Assumption
"Clancy"
Likes: Sleep
Dislikes: Uniforms
Good Humor Man
Football (2, 3)
Basketball (2)

Edmund Seitz
Pius 1, 2, 3, 4
2240 N. Sherman Blvd.
St. Anne
"Butch"
Likes: All sports
Dislikes: Term papers
Salesman

Shirley Sisolak
Pius 1, 2, 3, 4
223 N. 38th Street
St. Rose
"Shirl"
Likes: Going to new places
Dislikes: Coming late
Tour the Country

Thomas Slattery
Pius 1, 2, 3. 4
6656 W. Revere Pl.
St. Rita
"Tom"
Likes: Anything good
Dislikes: Anything bad
Army
Track
Football

Carol Smith
Pius 1, 2, 3, 4
125 N. 79th Street
St. Anthony of Padua
"Windy"
Likes: Lunch
Dislikes: Report cards
Career
Dramatics (1, 2, 3)
A Cappella (2)

Therese Smith
Pius 1, 2, 3, 4
1307 N. 60th Street
St. Sebastian
"Terry"
Likes: Sports
Dislikes: Homework
Secretary to a Multimillionaire

Patricia Sheahan
Pius 1, 2, 3, 4
8805 W. Schlinger Ave.
Little Flower
"Pat"
Likes: Modern dancing
Dislikes: Lima beans
School teacher or social worker
Dramatics (1, 2)
Sodality Officer (4)
Cheerleading (3, 4)

Bernadene Shields
Pius 3, 4
1220 W. Watertown Plank Rd.
St. Mary
"Patty"
Likes: Iowa
Dislikes: Oysters
To be a successful mother and pleasing wife
Sodality
So Si Club

John Shepherd
Pius 1, 2, 3, 4
144 N. 70th Street
St. Anthony of Padua
"Jack"
Likes: '51 Cadillac convertibles
Dislikes: "Dose fouls de ref calls on our boys"
To design doorknobs for swinging doors
Journal (1, 2, 3, 4)
Journal Editor-in-Chief
Debate (1, 2, 3, 4)
Booster Club (1)
Football (2, 3, 4)
Missions (2, 3)

Charles Seidl
Pius 1, 2, 3, 4
2155 N. 56th Street
St. Sebastian
Likes: Candy and fruit
Dislikes: Work
Millionaire

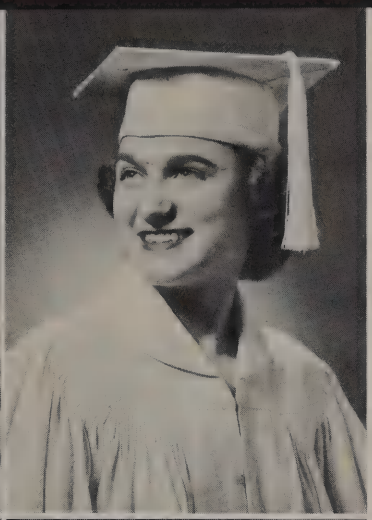

Carla Sonnenberg
Pius 1, 2, 3, 4
2042 S. 58th Street
St. Rita
Likes: Square dancing
Dislikes: Too much homework
Stenographer
Pi Mu
Chorus (2, 3, 4)
A Cappella (4)

Eva Sonnenberg
Pius 1, 2, 3, 4
2042 S. 58th Street
St. Rita
"Little Eva"
Likes: Imaginative enthusiasts
Dislikes: Regimentation
Success in life
Journalism (1, 2, 3, 4)
Monitor (2, 3, 4)
CSMC (2, 3)
A Cappella (2, 3, 4)
Pi Mu (3, 4)
Sodality Officer (4)
So Si Club
Third Order (2, 3, 4)
Red Cross (2, 3)

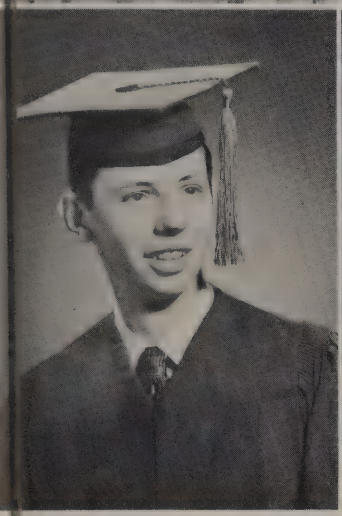

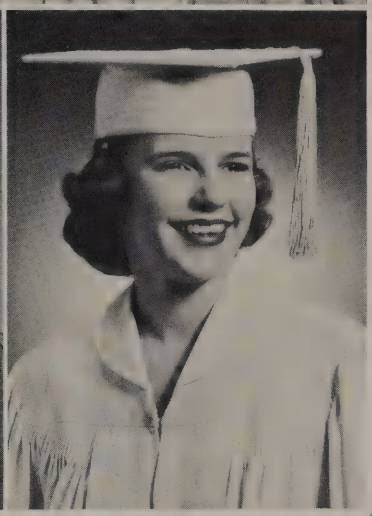

Ralph Spindler
Pius 1, 2, 3, 4
St. Matthew
"Strangler"
Likes: Hunting
Dislikes: Small girls
Taxidermist
Gym (1, 2, 3, 4)

Jane Spoerl
Pius 1, 2, 3, 4
5503 W. Bluemound Rd.
Holy Cross
Likes: All sports
Dislikes: Uncouth people
Secretary
Dramatics (1)
Chorus (1)

Therese Springob
Pius 1, 2, 3, 4
2846 N. 74th Street
Mother of Good Counsel
"Terry"
Likes: Sleeping
Dislikes: Crowded buses
To be a Success
Dramatics (1)
Chorus (1, 2)
Red Cross (1, 2)

Geraldine Steidl
Pius 3, 4
1948 N. 19th Street
St. Catherine
"Smiley"
Likes: School
Dislikes: Talkers on 3rd Floor
Nurse

Jerome Stevlingson
Pius 1, 2, 3, 4
2109 N. 56th Street
St. Sebastian
"Shoulders"
Likes: Pool
Dislikes: Jr. Be-Boppers
To be happy

Theodore Stippich
Pius 1, 2, 3, 4
2141 Ludington Ave.
St. Bernard
"Ted"
Likes: Sleep
Dislikes: Army
Dentist
Varsity Football (3, 4)
Sodality (3, 4)
Monitor (4)
Vice-President Senior Class

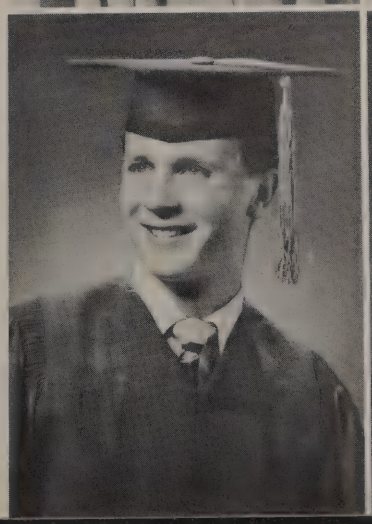

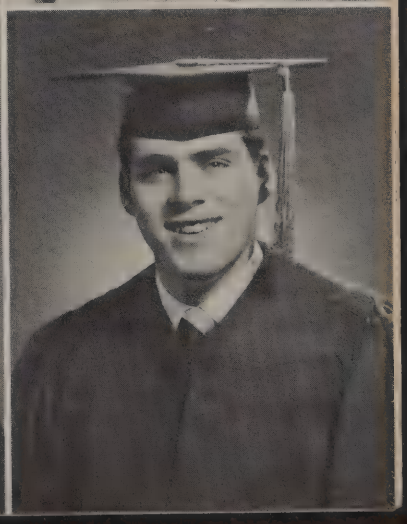

Joseph Sturm
Pius 3, 4
Rt. 8, Box 376
St. Mary (Elm Grove)
"Joe"
Likes: Fun
Dislikes: School
Farmer
Chorus (3)
Sodality Treasurer (4)

Arlene Sturnot
Pius 1, 2, 3, 4
545 N. 52nd Street
Holy Cross
"Sternie"
Likes: Sports
Dislikes: None
Dietitian

Caroline Suelflohn
Pius 3, 4
1218 Rawson Ave.
St. John
"Carrie"
Likes: Pretzels and milk
Dislikes: That 8:40 bell
Nurse
Monitor
Chorus

Allan Swoboda
Pius 1, 2, 3, 4
1305 Lookout Drive
Waukesha, Wis.
St. Marys
"Little Caesar"
Likes: Everybody
Dislikes: No one
Politician
Debate (2, 3, 4)
Student Council (3, 4)
Student Council Pres. (4)

Joan Swoboda
Pius 1, 2, 3, 4
4719 W. Mill Road
Holy Redeemer
"Duchess"
Likes: Music
Dislikes: Cleaning chickens
Concert Pianist
A Cappella (2, 4)
Monitor (4)

Barbara Taylor
Pius 1, 2, 3, 4
608 N. 63rd St
Holy Cross
"Barb"
Likes: Summer sports
Dislikes: Conceited people
Elementary Teacher
Chorus (1, 2, 3)
Dramatics (1, 2)
Senior Play

Marlene Thompson
Pius 2, 3, 4
12710 W. Park Ave.
Holy Assumption
"Mugs"
Likes: Drawing
Dislikes: Hamlet and straight hair
School Teacher
Chorus (2, 3)
A Cappella (2, 4)
Journal (2, 3, 4)
Journal Associate Editor (4)

Paul Thompson
Pius 3, 4
5835 W. Adler
Holy Cross
"Paul"
Likes: Sports
Dislikes: Term papers
To be Big and Strong

Joseph Valerio
Pius 2, 3, 4
220 N. 78th Street
St. Anthony of Padua
"Joe"
Likes: Sports
Dislikes: Women
To be a College Graduate
Monitor (4)
Senior Play (3, 4)
Wis. Forensic League Contest (4)

Harold Zodrow
Pius 1, 2, 3, 4
542 N. 60th Street
Holy Cross
"Lucky"
Likes: Singing
Dislikes: None
First Traveler into space

Bill Volz
Pius 2, 4
8009 Portland Ave.
St. Bernard
'Silas"
Likes: U.S. Navy
Dislikes: Announcements
To retire at an early age

Mary Wagner
Pius 3, 4
8360 Portland Ave.
St. Bernard
Likes: People
Dislikes: Grouchy people
Nurse
Monitor
Girls' Chorus (3)

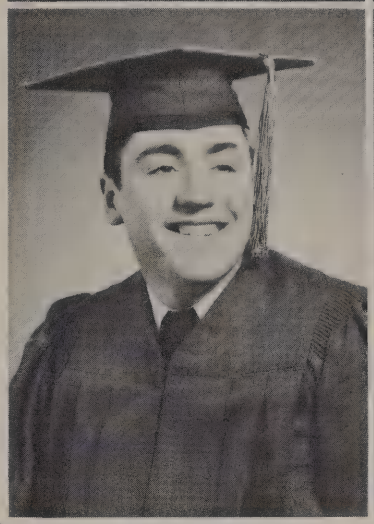

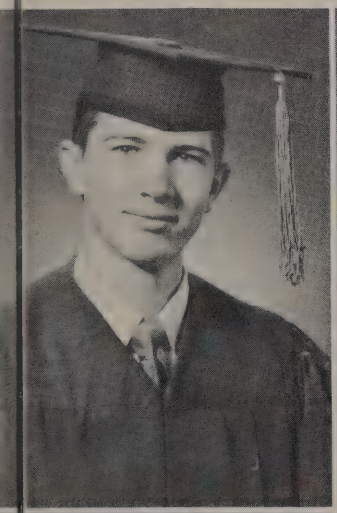

Harold Weitzer
Pius 1, 2, 3, 4
1938 S. 73rd Street
Holy Assumption
"Harry"
Likes: Parties
Dislikes: Homework
Engineer

Nancy Welch
Pius 1, 2, 3, 4
11817 W. Lincoln Ave.
St. Anthony
"Sully"
Likes: Horses
Dislikes: Poetry
Champion Horsewoman
Monitor (2)

Audrey West
Pius 1, 2, 3, 4
208 S. 68th St.
St. Anthony
Likes: Good Music
Dislikes: Egotists
Beautician
Chorus

Richard Wiesen
Pius 1, 2, 3, 4
2353 N. 64th Street
St. Sebastian
"Dick"
Likes: Crazy people
Dislikes: Sloppy weather
Psychiatrist
Monitor (4)

Lois Wilson
Pius 1, 2, 3, 4
229 N. 76th Street
St. Anthony of Padua
"Lolo"
Likes: Well mannered boys
Dislikes: Vulgar language
Nurse
Dramatics (1, 2)
Chorus (1, 2, 3)

Joan Witeck
Pius 1, 2, 3, 4
4963 N. 53rd Street
Mother of Perpetual Help
"Teck"
Likes: Hamburgers
Dislikes: Blondes
Private Secretary
A Cappella

Earl Witte
Pius 4
3702 W. Highland Blvd.
St. Thomas Aquinas
"Early"
Likes: Candy and fruit
Dislikes: Tootsie rolls
Midget Auto Racer
Basketball
Football

Kenneth Wojciechowski
Pius 2, 3, 4
1522 S. 75th Street
Holy Assumption
"Polack"
Likes: Girls
Dislikes: Study
To Graduate
Football (2, 3)
Basketball (3)

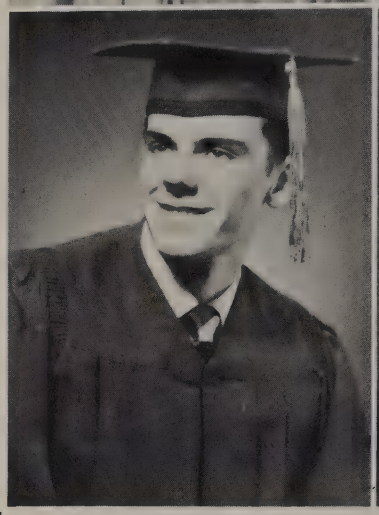

Paul F. Wojkiewicz
Pius 1, 2, 3, 4
428 S. 76th Street
St. Anthony of Padua
"Junior"
Likes: Good food
Dislikes: Math teachers
Lawyer
Boxing (1, 2, 4)
Debate (1, 2)
Football (2)
Dramatics (1)
CLIA

Bernadette Wolf
Pius 3, 4
2416 S. 60th Street
St. Rita
"Bernie"
Likes: Music
Dislikes: Morbid people
Physical Education
Teacher

Mary Kay Yahle
Pius 2, 3, 4
2101 N. 83rd Street
St. Bernard
Likes: Jazz records
Beautician

George Zartner
Pius 1, 2, 3, 4
2602 N. 34th Street
St. Anne
"Bud"
Likes: Sports
Dislikes: None
Air Corps
Monitor (4)
Boxing (1)
Volleyball (2)

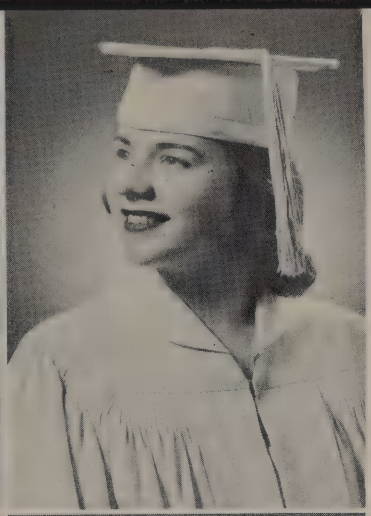

Nedra Lee Zausch
Pius 2, 3, 4
Rt. 4, Box 612, Waukesha
St. Mary (Elm Grove)
"Red"
Likes: Dancing
Dislikes: Snobs
Nurse
Glee Club (2, 3)
Dramatics (2)
Monitor (2, 3)
A Cappella (2)
Annual Staff

Virginia Rausch
Pius 1, 2, 3, 4
2207 S. 56th Street
St. Rita
"Ginny"
Likes: People
Dislikes: Snobs
Housewife

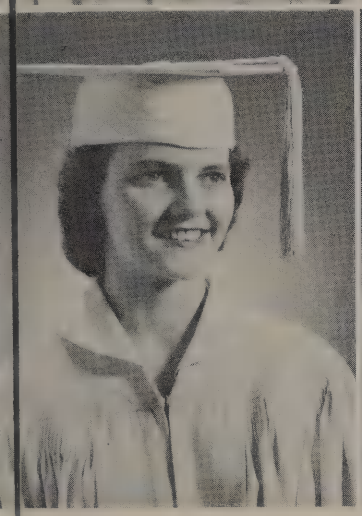

Joan Gavin
Pius 1, 2, 3, 4
1418 S. 90th Street
St. Aloysius
"Jo"
Likes: Trouble
Dislikes: Brown noses
To be an Old Maid

Rosemary Sullivan
Pius 1, 2, 3, 4
2218 S. 72nd Street
St. Rita
"Sully"
Likes: Sports
Dislikes: None
To be a Debate Coach

Pictures not available: **Jerome Cobus, Ralph Foeckler, and Anthony Vespalec**

40

HILLTOP

nn Brown

Janet Gill

M. Kolo

Carla and Eva Sonnenberg

Kathleen Hetzel

Sue Deuster

Carl Jaskolski

Nancy Chiapusio

R. Niebler

Tom Brenner

Claire Engelhard

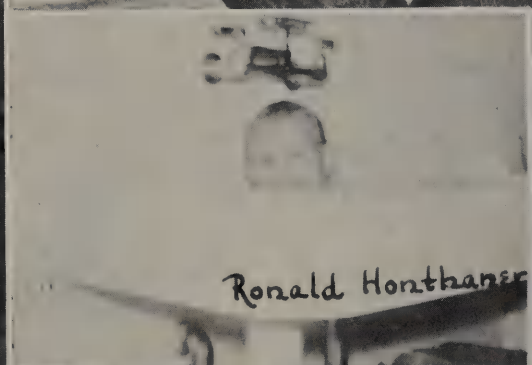
Ronald Honthaner

Bill and Rita French

Marilyn Rosenbaum

Charles Metz

Kay Mitten

Lea Berg

Senior Class Officers

President: Larry Laffey
Vice-president: Ted Stippich
Secretary: Kay Ross
Treasurer: Nancy Morgan

We, the seniors of 1951, turn for one last look back before we take what we have become together, out on our separate paths. We see ourselves standing hesitantly as freshmen, ready to approach high school life, wanting to grow older but not quite knowing what that growth meant. We were proud to take our first step into Pius. We were initiated into a big new family, into studies and societies, friendships and fun.

The big step into sophomore year was also a step into new surroundings. It was our turn to do some initiating and the new school was our victim. This was the year that we had the new building all to ourselves and we did our own monitoring. We did let a few seniors in for a class or two. We were beginning to realize what our new growth to adulthood meant—new ideas, new attitudes, new appreciations.

As we approached junior year, the rest of the school joined us in the new building. We were all present to give our school to God through the hands of the Archbishop at the dedication ceremonies. We started to study that year to the tune of buzzing saws, dropping hammers, falling plaster, sloshing water, terrazzo sanding, and "Erie Canal."

Hopefully we looked toward the top of the flight of stairs—the height of high school life—immediate preparation for what we are to be. We trained our potentialities for leadership through practice in Sodality, Student Council, meetings, and Mary's Gatherings, the leadership with which in a short time we are to influence the world. Farewell, Pius. We know that when we graduate we will leave you some of ourselves and we will take part of you with us—the part with which you have entrusted us, to be developed and fulfilled by sharing it with the rest of men.

Growing to reach all,
They must give to gain.

UNDERCLASSMEN

JUNIORS

Anderson, G.
Armbruster, R.
Bark, R.

Bauer, E.
Bauer, M.
Bauer, R.

Baumgartner, M.
Baxter, P.
Bayer, R.

Bayliss, J.
Becker, M. A.
Benecke, J. A.

Berg, R.
Bergant, M.
Berry, D.

Beste, R.
Beste, W.
Billig, C.

Zinski, A.
Blank, D.
Blommer, M.

Bonin, C.
Booton, B.
Bordeau, S.

Boschek, B.
Boyce, M.
Braun, R.

Brinn, G.
Brzinski, J.
Buck, P.

Budinger, M.
Buneta, J.
Bushman, J.

Costigan, T.
Christiansen, R.
Christiansen, R.

Collins, M.
Courtois, J.
Cornwall, P.

Craig, D.
Dahl, C.
Daley, C.

Derong, J.
Dodge, R.
Doffing, R.

Donahue, M.
Downs, P.
Drake, M. A.

Dudenhoefer, I.
Dyszelski, C.
Egide, J.

Eldredge, J.
Fereira, J.
Fischer, J.

Flasch, A.
Fleming, P.
Flynn, M. R.

Foster, D.
Freund, V.
Gavin, D.

Gahl, K.
Gay, G.
Geiger, A.

Gerkhardt, G.
Glasl, K.
Glodoski, F.

Gloudeman, B.
Goggins, D.
Goldman, R.

Gramann, B.
Graves, J.
Greiner, J.

JUNIORS

Grota, R.
Gundrum, D.
Guttman, R.

Haas, G.
Haase, R.
Hagie, J.

Haig, W.
Haishuk, G.
Hashek, D.

Heaton, J.
Heder, M.
Heffernan, K.

Heinzelmann, E.
Hendricks, J.
Henricks, A.

Herbst, P.
Hobl, J.
Hoffmann, A.

Holton, C.
Holzem, L.
Howard, J.

Hudson, A.
Hyland, E.
Jakus, P.

Jennaro, A.
Jost, L.
Kalton, J.

Keever, B.
Keller, A.
Kerski, B.

Kinczfogel, A.
Kinateder, F.
Kirchner, A.

Knoche, W.
Knudsen, E.
Koch, J.

Koeferl, M.
Koenig, R.
Kojis, M.

Koller, B.
Konkel, D.
Kraker, A.

Krasovich, R.
Kresse, G.
Krier, D.

Kruger, N.
Krupka, F.
Kubin, R.

Kucera, D.
Kulas, A.
Kusch, B.

Kust, C.
Laack, D.
Lamping, R.

Laughlin, M.
Leath, K.
Leising, E.

Lentz, J.
Lewis, F.
Lex, B.

Liesen, D.
Liesen, R.
Lione, B.

Lofy, D.
Lofye, G.
Loughney, D.

Lynch, P.
Maher, J.
Maher, R.

Maley, A.
Malleire, B.
Manders, J.

JUNIORS

Manteuffel, S.
May, M. L.
McCarty, M.

McGowan, D.
McGuire, P.
McMahon, R.

McNally, K.
Melcher, R.
Melotek, T.

Mertz, J.
Meyerring, M. A.
Michaels, M.

Milton, V.
Molthen, K.
Monahan, V.

Mongan, C.
Moran, M.
Moritz, B.

Mueller, M.
Murray, H.
Myers, T.

Neary, K.
Neary, R.
Nesbitt, A.

Nettesheim, R.
New, T.
Newman, M.

Nicholson, H.
Nickel, G.
O'Connor, L.

O'Hara, R.
Ollie, A.
Pelnar, J.

Persak, J.
Petrycka, J.
Pinter, R.

Pitz, R.
Plopper, K.
Poredos, W.

Quinn, M.
Raab, G.
Rademacher, J.

Rau, C.
Reis, J.
Richardson, R.

Rickinger, R.
Rickmeyer, C.
Ristau, R.

JUNIORS

Ropiak, R.
Roubik, G.
Rubner, N.

Ruel, T.
Salb, C.
Salentine, M. J.

Salvermoser, M.
Schalk, C.
Schiefen, P.

Schilling, F.
Schmitz, C.
Shafranske, B.

Schalk, R.
Sheahan, M. A.
Sheeran, K.

Shepherd, J.
Skoczek, G.
Sohner, M. P.

Sommerfeld, R.
Sonnenberg, D.
Stafford, R.

Staehr, J.
Stohr, T.
Sullivan, B.

Sullivan, P.
Tate, R.
Taugher, M. P.

Theilan, R.
Thelen, B.
Thibert, C.

Tracy, J.
Troudt, C.
Tutkowski, M. A.

Ulrich, J.
Uschold, D.
Utschig, R.

Wagner, R.
Watry, L.
Weidensee, E.

Weitzer, P.
Wendelberger, J.
Werderitsch, T.

Werlein, R.
Werry, M.
West, P.

Willkomm, T.
Winter, E.
Witmeyer, J.

Woodworth, L.
Wucherer, O.
Zacher, S.

Zienkiewicz, M. A.
Zimmer, L.
Zoesch, D.

Pictures not available:

J. Enders
P. Bretl

RESTAURA

SOPHOMORES

Arena, A.
Armbruster, R.
Auer, R.

Barany, J.
Barton, R.
Basting, J. S.

Bauer, J.
Bayer, R.
Benish, T.

Bennett, D.
Bennett, E.
Beres, V.

Beres, W.
Berg, J.
Bink, C

Bisek, J.
Biwer, D.
Blewett, D.

Bohmann, B.
Bowser, B.
Boyle, S.

Brede, J.
Breitbach, J.
Breitweiser, A.

Brenner, I.
Brophy, M.
Brzinski, N.

Busch, J.
Butrym, J.
Cameranesi, V.

Carney, M.
Carrel, J.
Castle, M.

Chiapusio, D.
Cook, D.
Cmeyla, J.

Cridelich, T.
Daleiden, P.
Daniel, J.

Davis, W.
Delaney, C.
Delfeld, D.

Dellemann, K.
Derksen, R.
Dettinger, M.

Diener, D.
Doerr, W.
Domack, D.

Doolan, N.
Dreikosen, D.
Driscoll, P.

Dwyer, J.
Dwyer, J.
Edwards, J.

Eiche, M.
Eisenhauer, J.
Ernster, D.

Fabiszak, M.
Farogher, B.
Ello, V.

Fetherston, J.
Fischer, R.
Flaherty, E.

Frick, R.
Foss, N.
Felske, B.

Fridl, B.
Fronsee, S.
Formella, J.

Fuechal, B.
Fuss, T.
Galitz, C.

SOPHOMORES

Gay, F.
Gebhardt, S.
Gilbertson, C.

Glancy, J.
Gleason, J.
Gloudeman, J.

Goetz, L.
Goetz, M.
Gogin, M.

Gottschalk, C.
Graef, A.
Graham, G.

Greil, J.
Greil, M.
Grogan, P.

Guadagni, J.
Guse, B.
Gutierrez, G.

Haag, C.
Habermann, C.
Hahn, N.

Haig, R.
Halbrader, J.
Hammond, D.

Harris, N.
Hart, M.
Heinrich, M.

Heinz, E.
Heinzelmann, R.
Held, B.

Henderson, J.
Herda, G.
Herkowski, R.

Hillegas, E.
Hodson, A.
Hogan, P.

Hondel, R.
Hotvedt, R.
Huber, B.

Hudson, R.
Jankowski, M.
Joerres, P.

Johnson, T.
Johnston, J.
Josten, W.

Jurgenson, W.
Kaiser, C.
Keidel, J.

Keith, W.
Kelly, P.
Kendellen, T.

King, G.
Kirsch, L.
Kojis, K.

Koller, A.
Kolo, P.
Kolvenbach, D.

Konkel, M.
Konrath, R.
Krasovich, J.

Kuliga, C.
LaBarbara, V.
Lach, L.

Ladwig, G.
Laffey, P.
Lamping, M.

Lehto, B.
Leising, A.
Lieg, M.

Limbach, R.
Lindemann, F.
Long, G.

SOPHOMORES

Lorence, J.
Lynch, P.
Machmueller, R.

Maglio, J.
Malchow, R.
Maley, M.

Malone, K.
Maltar, A.
Manning, R.

Marcec, D.
Marks, M.
Marks, N.

Martin, L.
Martinek, G.
Mason, M.

Matt, J.
McGowan, H.
McLaughlin, M.

McMahon, F.
Meer, M.
Mehl, H.

Menningen, A.
Metz, S.
Metz, T.

Miich, D.
Missiaen, G.
Mitchell, M.

Mitchell, R.
Molthen, M.
Morris, B.

Meicherheide, D.
Murphy, J.
Neilson, R.

Neumann, S.
Nicolson, J.
Noll, M.

Nuss, M.
O'Boyle, W.
O'Connell, M.

O'Connor, T.
O'Keefe, S.
O'Leary, D.

Olle, K.
O'Neill, M.
Otterson, R.

Palmer, S.
Paluszka, D.
Panlener, H.

Paulsen, J.
Paulus, K.
Paulus, R.

Paus, M.
Pecoraro, A.
Peebles, K.

Persak, J.
Pfeffer, J.
Pinter, J.

Platz, M.
Plotka, P.
Pritchett, C.

Prokop, E.
Pulte, R.
Quinn, K.

Raasch, C.
Raasch, T.
Radocha, M.

Radtke, C.
Rasmann, R.
Rau, L.

Rauth, J.
Rech, E.
Reddy, J.

SOPHOMORES

Reinders, R.
Reinke, A.
Reis, E.

Rhode, R.
Rieder, L.
Riley, L.

Ripp, J.
Robbins, M.
Rooney, B.

Ross, J.
Rothi, D.
Roy, G.

Ruzicka, R.
Ryan, N.
Sands, R.

Sanville, J.
Satre, E.
Savignac, R.

Scheinkoenig, C.
Schild, M.
Schmerda, B.

Schmidt, P.
Schmitz, M.
Schneider, M.

Schneider, W.
Schuerman, T.
Schulz, C.

Searing, I.
Seeboth, J.
Seeling, C.

Seidel, C.
Seidl, H.
Seitz, J.

Selissen, R.
Scheahan, C.
Scheahan, D.

Shebu, M.
Shepherd, W.
Simmert, J.

Sinjakovic, T.
Slaby, E.
Slak, J.

Smith, B.
Stanton, C.
Stanton, P.

Steidl, T.
Stier, J.
Stingl, M.

Suess, J.
Surges, K.
Surges, S.

Teige, A.
Theine, N.
Theine, R.

SOPHOMORES

Trampush, R.
Turnquist, A.
Tushaus, K.

Tym, C.
Vail, T.
Vande Loo, B.

Van Ert, R.
Van Huke, M.
Van Zeeland, G.

Velnetske, M.
Verrier, E.
Westphal, B.

Veta, J.
Vomberg, G.
Wadina, G.

Waldron, M.
Wambach, L.
Wambach, R.

Watry, A.
Weidensee, E.
Weidensee, K.

Weitzer, D.
Welch, J.
Welch, M.

Wiesen, D.
Wilde, N.
Wilhelm, G.

Windish, K.
Wisialowski, R.
Witzelburger, R.

Wolf, J.
Wollenzien, J.
Woodworth, A.

Wucker, A.
Wudy, D.
Zabel, A.

Zimmermann, D.
Zinn, B.
Zuchowski, T.

Zupan, J.
Beresford, R.
Berg, R.

Bradley, R.
Brekke, M.
Burghaus, R.

Downs, G.
Foster, J.
Fox, B.

Gumtow, M.
Kobs, D.
Sliwa, S.

Ritter, J.

Picture not available:

J. Hondel

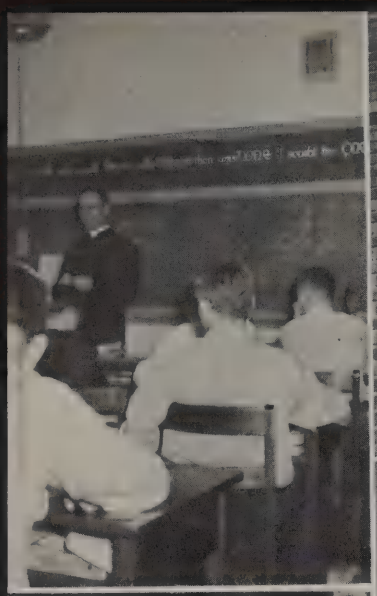

A 1451

Safe
tire
repairs-
BOWES
SEAL
FAST

FRESHMEN

Alonge, E.
Alonge, J.
Ambrose, H.

Amend, I.
Amrhein, C.
Amrhein, J.

Angst, R.
Artmann, C.
Aski, A.

Atwell, W.
Auer, D.
Badgley, D.

Barnes, R.
Barten, D.
Barton, B.

Barthal, W.
Baumgartner, J.
Bayer, G.

Beaudoin, C.
Beiermeister, J.
Belott, R.

Benish, A.
Benthal, J.
Bereswill, A.

Bergant, D.
Berres, R.
Binder, J.

Birmingham, M.
Blando, F.
Blankenburg, C.

Blessinger, J.
Blevins, B.
Boese, B.

Bohrer, R.
Bonnert, G.
Bordeau, R.

Bosdeck, B.
Bouchon, A.
Bouton, J.

Brey, L.
Brinkman, R.
Brinkmoeller, R.

Brinn, R.
Brotzel, G.
Brown, M.

Bruttig, R.
Buchek, D.
Buckley, G.

Bullock, T.
Buneta, M.
Busch, D.

Bykowski, C.
Bykowski, L.
Byrne, S.

Carey, G.
Carroll, M.
Casey, M.

Chaney, D.
Christian, E.
Ciocarelli, R.

Cobus, J.
Colella, P.
Coon, M. L.

Coppersmith, P.
Crowley, R.
Curley, D.

Czarnecki, B.
Dahlman, R.
Daleiden, G.

Dejanovich, C.
DeLaurier, B.
Delopst, R.

FRESHMEN

Dembinski, C.
Dempsey, K.
Dernbach, K.

Derocher, D.
Diehl, J.
Dieringer, J.

Dieringer, P.
Docter, Y.
Dorava, J.

Drichta, K.
Dries, J.
Driscoll, G.

Dundon, C.
Eder, V.
Egide, C.

Engelhard, D.
Engelhardt, J.
Enright, C.

Farrell, R.
Fassbender, R.
Ferguson, B.

Fettig, P.
Feuerstein, R.
Fitzgerald, S.

Flasch, L.
Fleming, P.
Fohr, A.

Ford, P.
Formolo, R.
Forren, M.

Frank, V.
Friebel, C.
Frieburger, S.

Friedrich, J.
Freund, R.
Fusek, E.

Garbowicz, L.
Gastreich, R.
Gavigan, P.

Gazinski, R.
Glowacka, W.
Gabrysek, K.

Grace, M.
Grant, D.
Greenwood, C.

Gross, J.
Guidinger, A.
Gundrum, J.

Guy, B.
Haas, R.
Hackl, J. A.

Hackl, R.
Hagel, W.
Hanley, M.

Hannon, T.
Hansen, G.
Hartmann, V.

Haselkamp, B.
Hefferman, H.
Heicker, M. P.

Heitkemper, J.
Henderson, C.
Heun, R.

Hofele, B.
Hohner, J.
Hollenstein, W.

Holt, P.
Holton, D.
Holzem, J.

Hoppe, J.
Horngren, A.
Howard, B.

FRESHMEN

Hoy, M.
Hubert, L.
Huiras, M.

Hurd, R.
Jackson, D.
Jakobi, N.

Jakus, J.
Janik, A.
Jansen, G.

Jaskeniec, J.
Jaskolski, B.
Jodarski, B.

Johnson, R.
Jost, J.
Joswick, D.

Kolbasz, J.
Kalton, J.
Kayel, B.

Kayser, K.
Keidel, R.
Kelly, T.

Kendellen, D.
Kestermeir, M.
Kettenhofen, D.

King, J.
Knapp, E.
Knier, T.

Knight, P.
Koback, D.
Koch, A.

Koch, G.
Koch, J.
Koch, L.

Koehler, A.
Kolb, R.
Kollenbroich, M.

Kovatch, J.
Kozlick, C.
Kozlik, J.

Krebs, G.
Krenke, M.
Krier, J.

Krokowski, A.
Krostag, M. A.
Krueger, P.

Krupka, J.
Krygier, S.
Kuenzli, J.

Lachner, P.
LaBonte, J.
Lang, H.

Lanser, J.
Lasek, J.
LeGant, P.

Lehor, J.
Leising, L.
Lehmkuehl, M.

Lenicheck, J.
Leonard, E.
Lewis, J.

Lewis, M.
Lewis, T.
Lex, J.

Liska, H.
Loneske, B.
Lownik, J.

Lubiejewski, L.
Machmueller, J.
Maglio, F.

Majewski, M.
Major, J.
Margraff, J.

FRESHMEN

Marten, D.
Martens, D.
Matt, T.

Mattioli, J.
McClintock, W.
McEvoy, M.

McGovern, S.
McMurrough, P.
Meloy, P.

Meuer, M.
Meyer, D.
Meyer, D.

Meyer, D.
Meyerring, J.
Michaels, B.

Miller, R.
Montgomery, A.
Morse, G.

Mudek, S.
Mueller, G.
Mueller, T.

Mundt, H.
Murphy, A.
Naegele, D.

Needham, P.
Neumann, M.
Ney, D.

Novotny, K.
Obenberger, C.
O'Brien, J.

Ohnmacht, W.
Olk, T.
Olson, S.

Orlovsky, A.
Orlovsky, R.
Otten, B.

Parent, J.
Patrinas, D.
Patterson, R.

Peachey, N.
Pechacek, J.
Perusick, N.

Peterson, D.
Pfeifer, B.
Phillips, D.

Poredos, M.
Printz, D.
Pritchard, R.

Prokop, M.
Rau, D.
Redmond, N.

Reichow, G.
Rein, C.
Reinders, G.

Reinders, J.
Reitz, M.
Repinski, P.

Reuschlein, R.
Revak, S.
Rhode, R.

Rickmeyer, A.
Ridgway, D.
Robbins, B.

Rodick, T.
Rosenkranz, L.
Ruzicka, A.

Rydeski, G.
Saffert, M.
Sauve, B.

Scalici, J.
Schaefer, R.
Schaever, M.

FRESHMEN

Schalk, E.
Scheller, M. A.
Scherrer, A.

Schiessl, M.
Schlumpf, A.
Schmidt, V.

Schmidt, L.
Schneider, R.
Schneider, R.

Schott, K.
Schuldt, R.
Schuster, J.

Schweitzer, C.
Schweitzer, J.
Schweninger, R.

Scobie, K.
Sedlar, D.
Sell, D. J.

Sell, G.
Selin, J.
Sellenheim, Y.

Sellner, J.
Service, B.
Shallow, P.

Shaw, D.
Silbernagel, R.
Simonis, V.

Skender, M.
Slack, A.
Slattery, A.

Smith, L.
Smith, T.
Socha, J.

Sommers, J.
Srnec, M. A.
Stadler, J.

Stanton, J.
Stark, D.
Stedman, R.

Steffen, J.
Steger, J.
Stevlingson, J.

Stockhausen, R.
Straub, G.
Strelke, P.

Sullivan, A.
Swan, M. A.
Sweeney, C.

Theine, A.
Thompson, B.
Tiedemann, M. A.

Tomczek, C.
Tyler, R.
Tyler, T.

Tushaus, D.
Vater, D.
Ulrich, G.

Uschold, M.
Vespalec, H.
Vespalec, F.

Vigo, R.
Voigt, E.
Wagner, C.

Wagner, R.
Wagner, R.
Walder, F.

Waldron, M.
Walter, L.
Walter, V.

Wanderscheidt, R.
Wawrzonek, J.
Weber, K.

Weber, W.
Wehner, J.
Weithaus, C.

Weitzer, R.
Wenzel, G.
Wetor, R.

Wick, A.
Widish, A.
Wilke, R.

Willkomm, J.
Wilson, D.
Wilson, W.

Wilting, J.
Winter, J.
Wintersberger, F.

Wolke, B.
Zach, R.
Zacher, M.

Zarse, D.
Zilke, N.
Zimmer, R.

Zimmermann, J.
Zimmerman, J.
Gerkhardt, T.

FRESHMEN

Swick, J.
Taczala, H.
Tannie, L.

Tegeder, J.
Teuschl, P.
Thayer, G.

Bachus, L.
Hayes, D.
Kzleucher, C.

Krainer, J.
Matula, E.
O'Shea, P.

Powers, J.
Sauers, C.
Scheele, J.

Sullivan, T.
Trester, T.

Pictures not available:

W. Foster
J. Repensek
F. Wilting

8:30

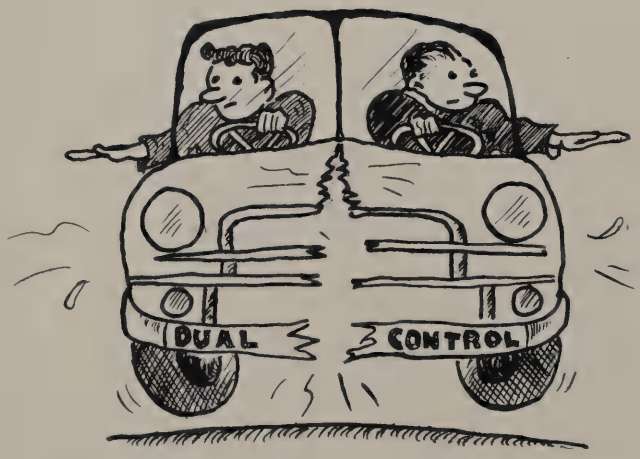
DUAL
CONTROL

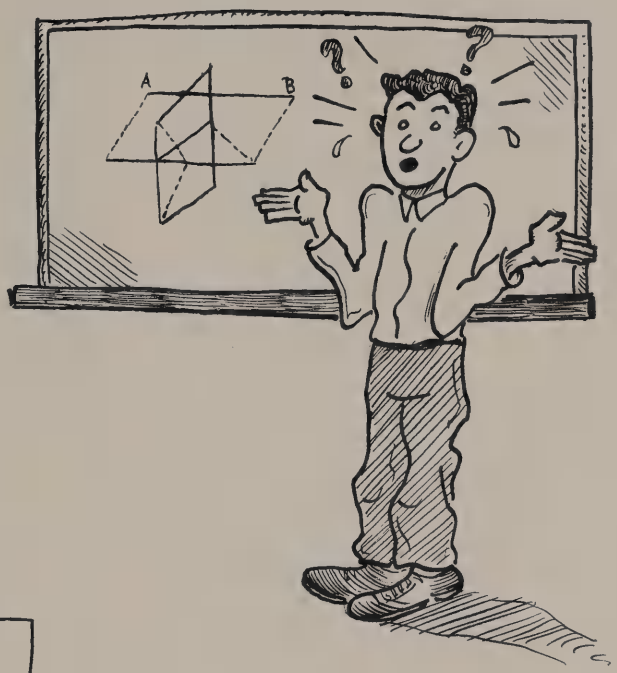
A
B

SNAP
MONITOR

3:00
CHUCK ZIEGLER

Leading the few today,

That they may be worthy to lead many tomorrow.

ORGANIZATIONS

Sodality

Tom Brenner
Prefect

Among the many societies active at Pius, the Sodality of Our Lady is an example of united effort to further devotion to Christ and Mary. Hours of planning and labor have helped to promote the ideals of Christianity set forth by past Sodality Organizations.

Margaret Kolo
Co-prefect

Left: Joan Bourbonais, secretary
Joseph Sturm, treasurer

Committee Heads

D. Meske, L. Berg; K. Orzechowski, E. Sonnenberg, J. Ormsbee, F. Potocar, A. Rehberger, C. Paradise, P. Sheahan, F. Lofy, C. Jaskolski.

Homeroom prefects

Top Row: G. Koch, R. Beste, J. Zimmerman, P. Fettig, M. Gumtow, A. Brown, D. Mueller, R. Bark, R. Ciocarelli.
Middle Row: M. Stingle, M. Uschold, C. Bink, A. Pecoraro, R. Konrath, M. Byrne, D. Gavin, R. Patterson.
Bottom Row: H. Ambrose, J. Zinn, A. Hoffman, M. Castle, M. Hart, C. Bonin, R. Zimmer, P. LeGant.

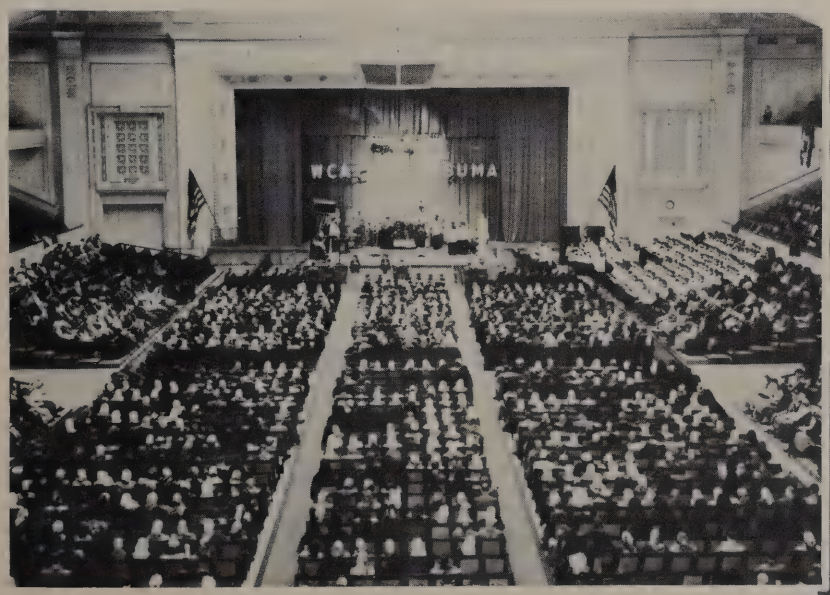

Above: Sodalists from all over the mid-West gather to give honor to Mary and to supplement their spiritual education.

Right: The Mary's Gatherings, sponsored by the Sodality, were organized as out-of-school mixers to promote the integration of social and religious activity.

Student Council

President

Right:
Barbara Reiff, treasurer
Joan Paulus, secretary

Projects promoted for the school by the Student Council have been highlights of the year. The efforts of the Council have been directed toward insuring teacher-student co-ordination. Activities for the year included freshman initiation, assemblies, intramural sports, mixers, skating parties, and the financing of the Annual.

Monitor captains are Eva Sonnenberg, Bob McFarlane, Bill Bereswill, Jerry Eldridge, and Ronnie Konieczka.

Homeroom Representatives

Top row: D. Stark, B. Thelen, P. Jakus, S. Salisbury, F. Lofy, C. Greenwood, P. DeLano, R. Guttman, R. Pitz.

Middle row: M. Leig, D. Cook, R. Bayer, M. La Bodie, R. Wagner, J. Daniel, J. Vite, J. Buckley

Bottom row: D. Engelhard, D. Foster, M. Paus, J. Dwyer, M. Reitz, N. Perusick, P. Fleming, P. Teuschl.

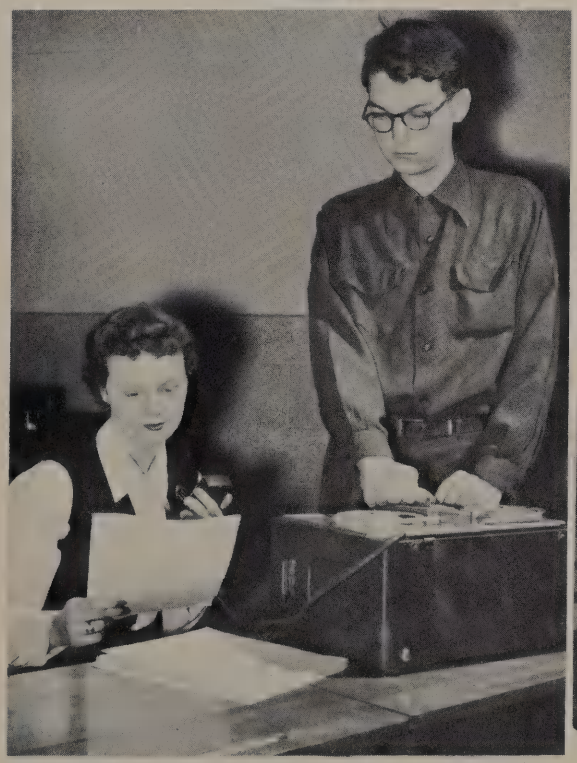

Above, left: One of the Student Council projects this year was the purchase of a tape recorder for the use of the school. Vice-president Lois Rawlings and publicity Chairman Bob Bobrowitz experiment with the new machine.

Above right: The Student Council Art Committee lends valuable advertising assistance to many projects of the organization.

The Journal

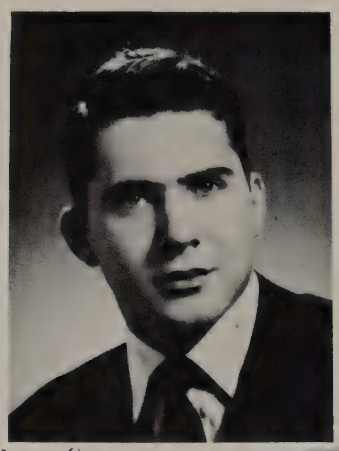

Jack Shepherd

Editor-in-chief

The Pius XI Journal goes to press. Deadline: too close for comfort. Aim: dissemination of truth and perfection of journalistic style. Keynote: work.

Below: Associate editors Marlene Thompson, Daniel Fuss, Peter Ruel, and Doreen Barber plan their pages.

Above: Staff photographer, Donald Molitor

Journal Staff

Seated: D. Barber, J. Mertz, M. Schwartz, J. Pelnar, B. Sullivan, A. Brown, C. Paradise.

Standing: M. Thompson, E. Sonnenberg, P. Ruel, A. Nesbitt, C. Ziegler, J. Shepherd, G. Gerkhardt, L. Wambach, D. Sonnenberg, R. Sampon, A. Graef, C. Engelhard.

The Pionian

Writers, page-planners, artists, typists, and picture-pasters pool their talents to produce our Annual. Their reward will be a permanent record of their four high school years.

Carl Jaskolski
Co-editor

Claire Engelhard
Co-editor

Pionian Staff

Above, standing: L. Rawlings, C. Metz, W. Bereswill, C. Ziegler, W. Shea, E. Mayersak, P. Sheahan, N. Zauch, N. Fliss.

Seated: R. Sampon, M. LaBodie, E. Hallquist, K. Hetzel, J. Kern.

Right, standing: J. Bourbonais, R. Niebler, E. Pescinski, C. Sonnenberg, A. Formolo, R. Orlovsky, M. Schwartz, C. Jaskolski, K. Mitten, E. Ormsbee.

Seated: J. Gill, B. Reiff, R. Novotny, J. Delleman, C. Engelhard, F. Lofy, T. Smith.

C.S.M.C

Rosemary Sampson
President

Barbara Fridl, vice-president, and Pat Laffey, secretary, send out a box for the poor. Clothing and feeding needy people were the main projects for the year.

Third Order

Officers Eva Sonnenberg, Irene Brenner, and Carla Sonnenberg discuss the topic for the next meeting.

Red Cross

Bernadette Koller, Joan Bryzinski, and Shirley Reuter lend helping hands and minds to the Red Cross. Through their efforts, the entire school is enrolled and actively participating in the organization.

So-Si Club

Newly organized but very active is the So-Si Club. Under the direction of Mr. Grover this group of history and sociology students has service to the school as its aim.

Boosters

The spirit behind our athletic teams is a group of people known as the Booster Club. They work hard and long to see that school support is in evidence at the games.

Supporting the Cast

Ushers for the Senior Play

John Dellemann
Dick Orlovsky
Donald Carey
Gerald Haag
John Banner
Jim Heck

Girls' Dancing Class

Stage hands:

Robert Hackl
Dan Engelhard
Joe Cmelak
Don Molitor

Make-up girls:

Pat de Lano
Carolyn Dahl
Diane Foster
June Mertz
Geraldine Steidl

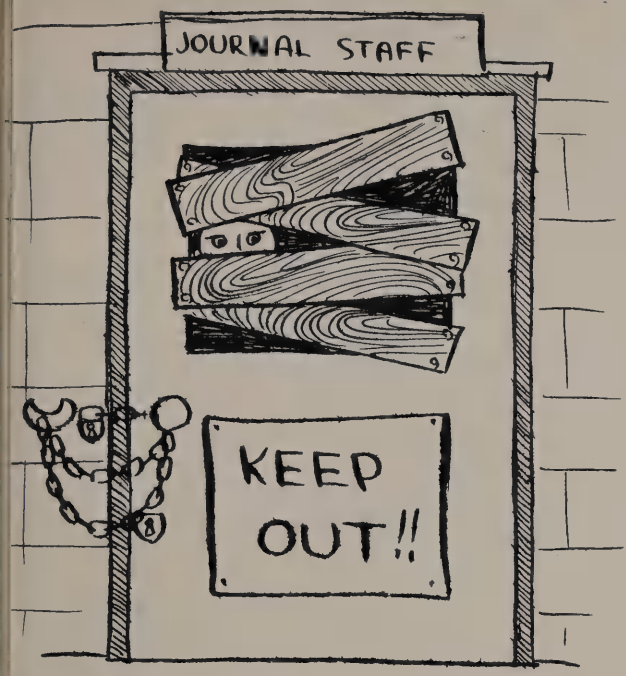

INNER SANCTUM

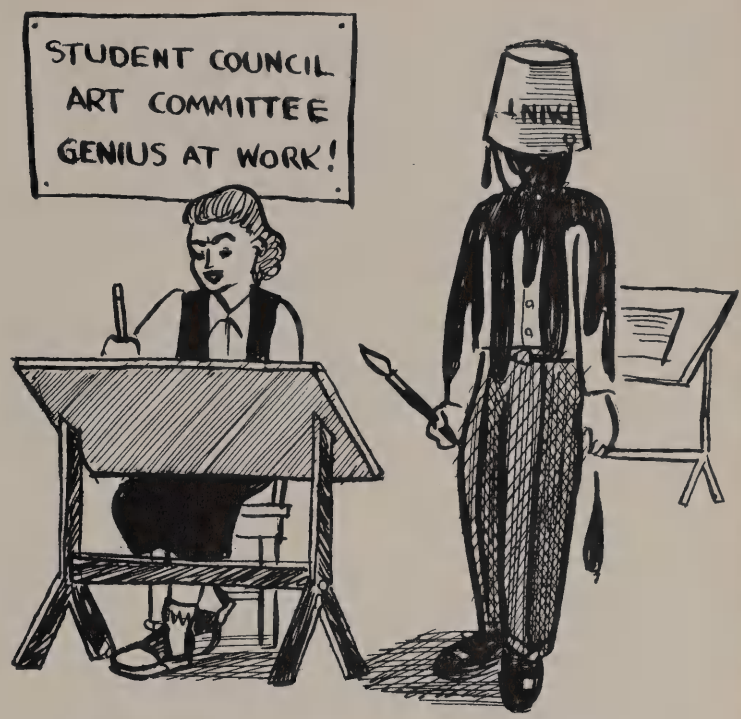

"HE THROWS HIMSELF INTO HIS WORK"

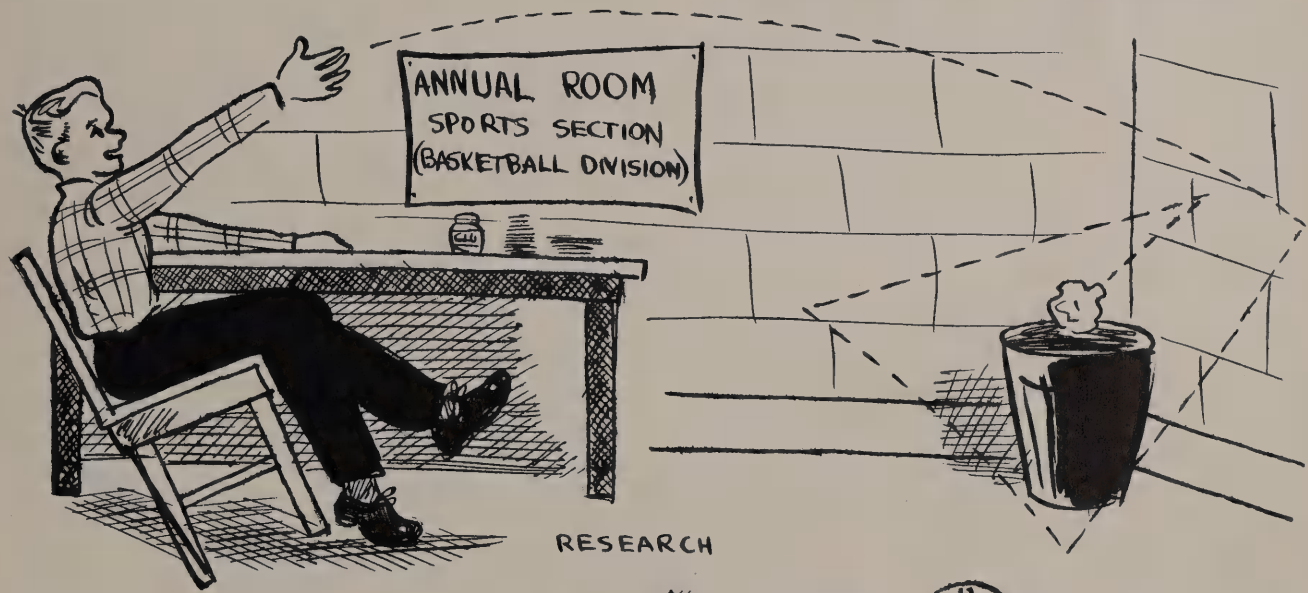

RESEARCH

TAPE RECORDER

Carl

To unite the soul and body in recreation
Raising and dignifying all to sanctification.

ACTIVITIES

Our Lady

Above: The Fatima Shrine. A monument to Mary, the shrine is a place of pilgrimage for the students of Pius, as for all Milwaukee.
Below: The seniors form a strand of living beads and lead prayers for peace as the underclassmen answer.

Homecoming Dance

The football season comes to an official close with the Homecoming Dance. Reigning over the evening are Curt Carrel and Joan Paulus.

December Dream

Amid Christmas trees, soft lights, and the rustle of formals couples dance at the December Dream, one of the highlights of the Christmas vacation.

The Eternal Way

The story of Fatima comes to life as Portugal brings Russia and the other nations back to Mary.

Right:
Portugal: A. Hodsdon
Jacintha: J. Powers
Our Lady: C. Paradise
Russia: D. Barber
Angel: J. Daniel
Lucia: J. Benecke
Francisco: D. Kendellen

Left:
United States: C. Schulz
China: P. Blommer
Russia: D. Barber
England: K. Orzechowski
Germany: P. Buck

The Umbrian Troubadours learn the fundamentals of make-up and stage-craft, as well as the art of acting.

We Three

These sinister-looking characters are not gangsters. They are the three co-stars of "We Three," Ronald Spana, Evelyn Fauck, and James Henderson. The camera caught them in the middle of their act to the title song "We Three."

To the strains of "Ain't She Sweet" a bit of the roaring twenties dropped into the fifties. Some of the "flappers" and "sheiks" are pictured here.

City of Kings

"We can't change. We can't rise. I've dreamed of royalty and my son chooses servitude."

Jerome Cobus as Blessed Martin

Margaret Kolo as Ana Velasquez

The Senior Class of 1951 presented Fr. Urban Nagle's "City of Kings" for their senior class play. This drama portrayed the life of Blessed Martin de Porres, a saintly Negro of Lima, Peru.

"In the CITY OF KINGS Brother Martin became man."

A dance by a group of slave girls was an unusual intermission feature which brought home to the audience the hopeless plight of Martin's people.

"But you won't be happy, Don Juan de Porres, Knight of the Order of Alcantara and Governor of Panama, because you're a coward—and cowards are not happy."

Friends of Martin de Porres drink a toast to wish him well in his new profession as an apothecary.

The Monkey's Paw

Stars Tom Brenner, David Penn, Joe Valerio, Pat Lynch, and Margaret Kolo get into costume for the play. They received "A" awards in the state high school play festival and Joe was chosen best actor in archdiocesan competition.

Members of the cast display the banner which they earned at Madison, Wisconsin.

Operetta

Colorful costumes and South American rhythms provide atmosphere for "Riding down the Sky," the annual operetta presented by music students.

Debate

Above: Cub debaters train for varsity competition by submitting their logic and method of delivery to the criticism of their own group.

Below: Tom New, Bill Shepherd, Donald Paluska and David Cook arrive at a conclusion in complete agreement.

Above: Varsity team Dick Hotvedt and Bob Bobrowitz, affirmative, and Jack Shepherd and Allan Swoboda, negative, prepare for competition. The team distinguished itself this season in the state debate tournament where it reached the semi-finals. In the mock United Nations session, Jack and Bob won gavels as symbols of forensic achievement.

Music

The "oom-pa-pa" group—the Band

Top: Girls' Chorus
Left: Irene Brenner, violinist
Right: Donna Sonnenberg, pianist, accompanist for chorus

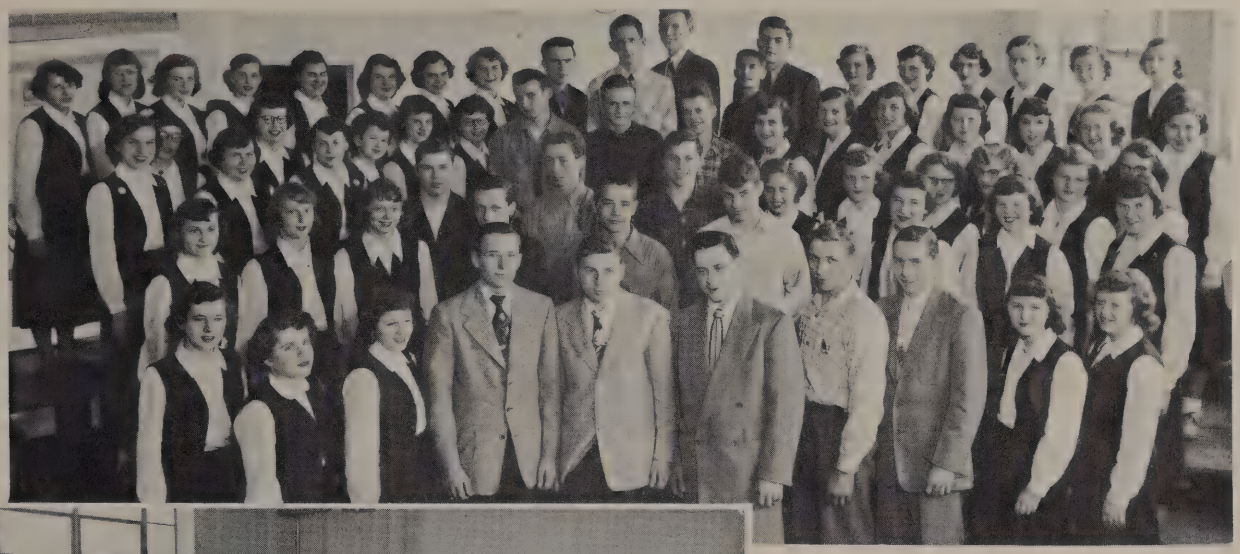

Top: The Orchestra
Select A Cappella Chorus

Above and right:
Freshman Chorus

'Round the School

Top to bottom:
The Chemistry Lab
Front Entrance
Study (?) Room
Cafeteria Kitchen

CITY
OF
KINGS
CHUCK
ZIEGLER

Seeking strength for our bodies
Giving body to our souls.

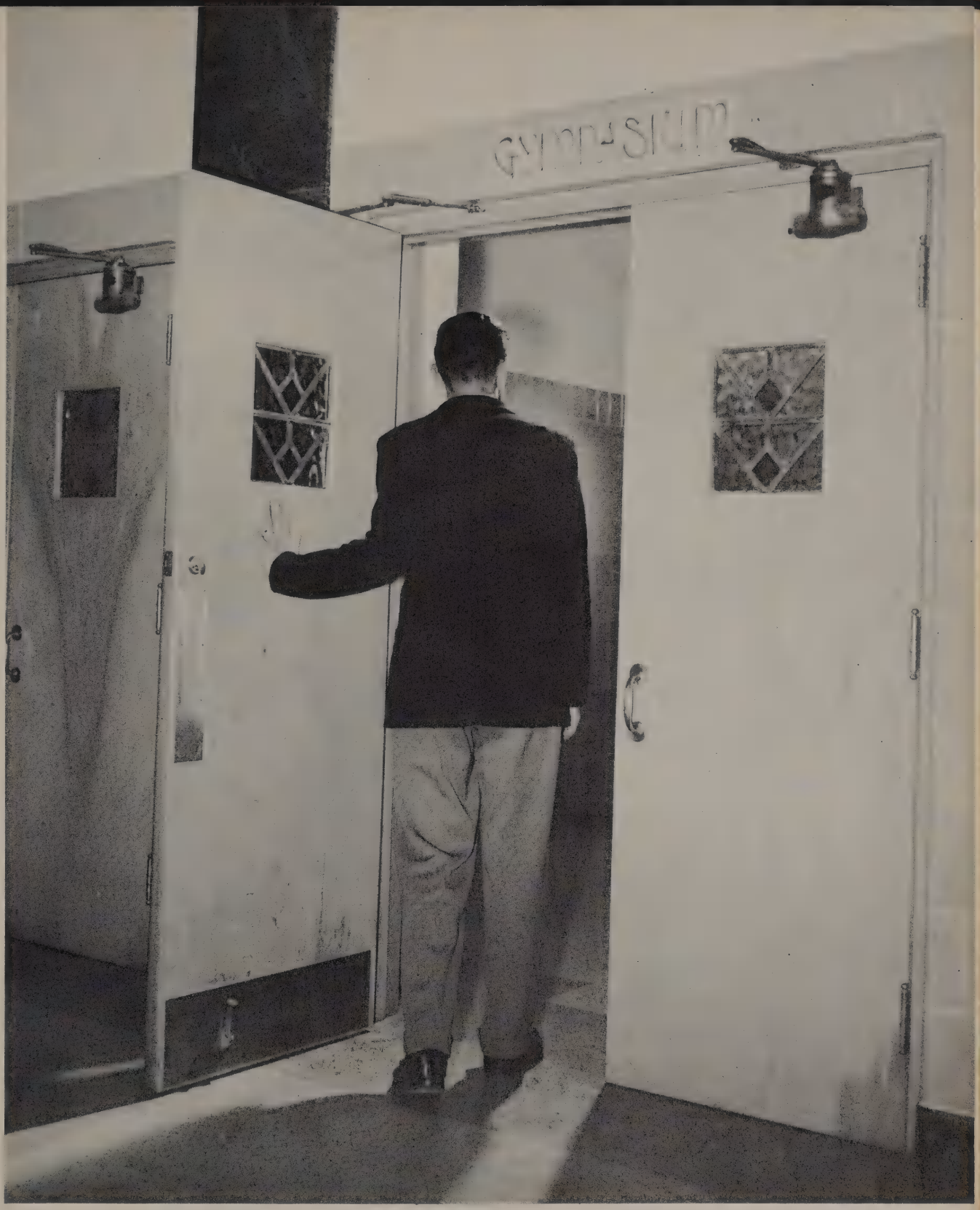

SPORTS

The Popes

Father Schmidt

Under the influence of Father Robert Schmidt, Coach Maurice McMahon, Frank Petronaitis, and Jim Brennan the athletic department at Pius has developed into an all-school organization. Football, basketball, and other sports have been encouraged and participated in by all. The athletic directors' efforts to foster recreation and good sportsmanship will long be remembered.

Coach M. McMahon

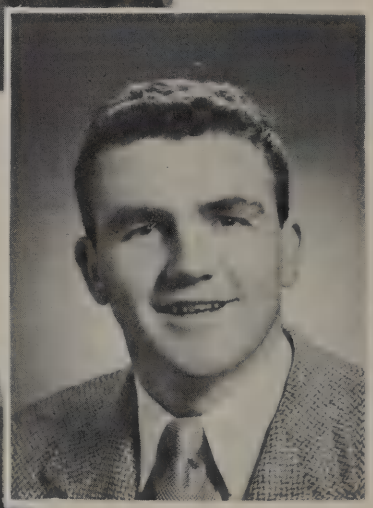

Jim Brennen

Below: Looking much happier than they should considering their injuries are: l. to r. Earl Witte, Mickey Pleshek, John Zimmer, Ralph Foeckler, Tony Winkler, and Larry Laffey. All these boys were injured at some time during the football season. They were side-lined then, but went on later to excel in other fields of school life.

Standing Top: Jim Brennan, coach, Mgr. T. McGinn, J. King, T. Steidle, R. Goldman, J. Groh, D. Ripp, Fr. Schmidt, R. Sommerfeld, L. Woodworth, K. Wojciechowski, P. Kelly, Mgr., C. Metz, Maurice McMahon, coach.
Middle Row: H. Mehl, G. Lofye, E. Heinz, R. Bauer, D. Blewett, D. Zimmerman, R. Kliebahn, M. Weary, R. Werlein, G. Weidensee.
Front Row: C. Carrel, P. Laffey, J. Heck, W. Egide, W. Gappa, L. Macuk, R. Viola, R. Grota.

Curt Carrel

VARSITY SCOREBOARD

Pius		Opponent
0	Marquette	33
13	Don Bosco	14
7	Notre Dame	7
20	St. Catherine	18
13	Cathedral	0
0	Messmer	7

Wally Gappa

Locky Macuk

Don Gerber

Bob Kliebhan

Don Ripp

A quick handoff from Locky, and Ken is away on another of his long touchdown runs, faking and running to paydirt.

You won't get far, brother. It won't be long before there's a fighting Pope on your trail.

"Go away, boy; you bother me," a Pope seems to say as he goes for a few more all-important yards.

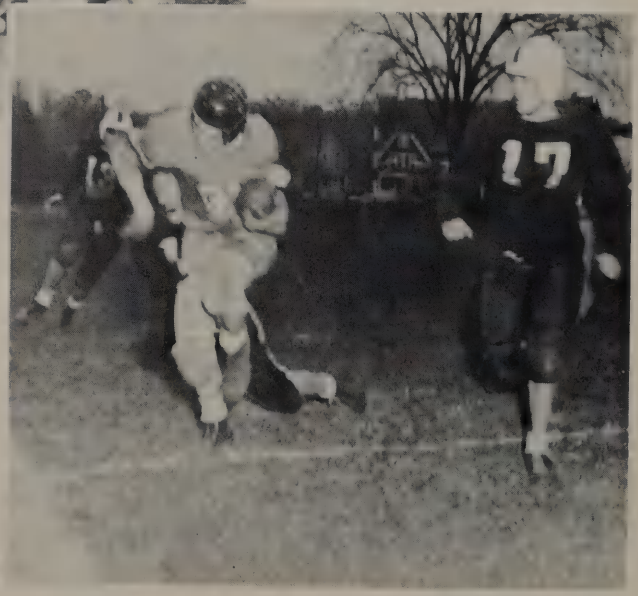

One of the most valuable men on the Pius squad was end Jim Heck. Although it was Jim's first year of football for the school, he was chosen on the All-Conference grid team because of his vigorous action.

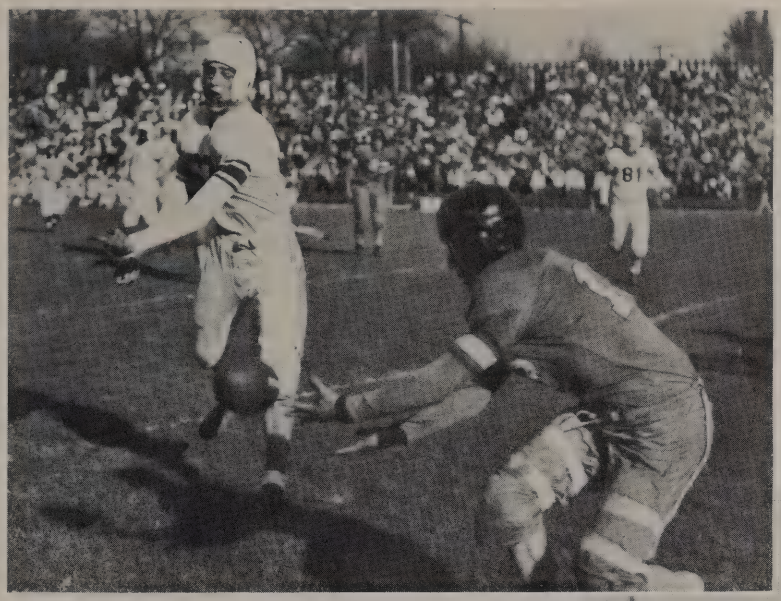

Nice try, fella, but Gappa was here first for that pass—as always.

In on this play are Locky and Ken, spoiling another forward pass. This is the type of teamwork that led to many a Pius victory.

John Stock

Jack Shepherd

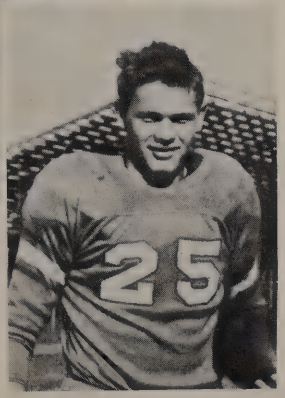

Ken Wojciechowski

Above: "Here, take the ball. Things are getting too close for me!"

Right: Day or night, the Popes power through for another T.D.

J. V. SCOREBOARD

Pius		Opp.
26	St. Charles	12
24	Juneau	12
42	St. Charles	6
0	Waukesha	7
6	St. Catherine	20
7	Notre Dame	6
14	Cathedral	13
0	Don Bosco	36

Mr. F. C. Petronaitis
As classroom teacher and one of our athletic coaches, Mr. Petronaitis has served Pius loyally in these and in other capacities.

Back row: G. Koch, F. Walders, B. Shepherd, C. Haberman, J. Binder, D. Derocher, P. Fleming, F. Werry, M. Welch, G. Weidensee, B. Grota, R. Reichertz, J. Vite, T. Arena, Coach Grover, Coach Petronaitis.
Middle Row: B. Service, D. Kapel, T. Johnston, G. Graham, R. Wesialowshi, A. Geiger, W. Keith, F. Vespalec, A. Koch, J. Wilting.
Front row: R. Barton, J. Busch, B. Schneider, R. Burghaus, G. Koch, Father Schmidt, B. Auer, J. Downs, D. Mitchell, G. Buckley, W. Foster, R. Ekstein, J. Benthal.

Swish . . .

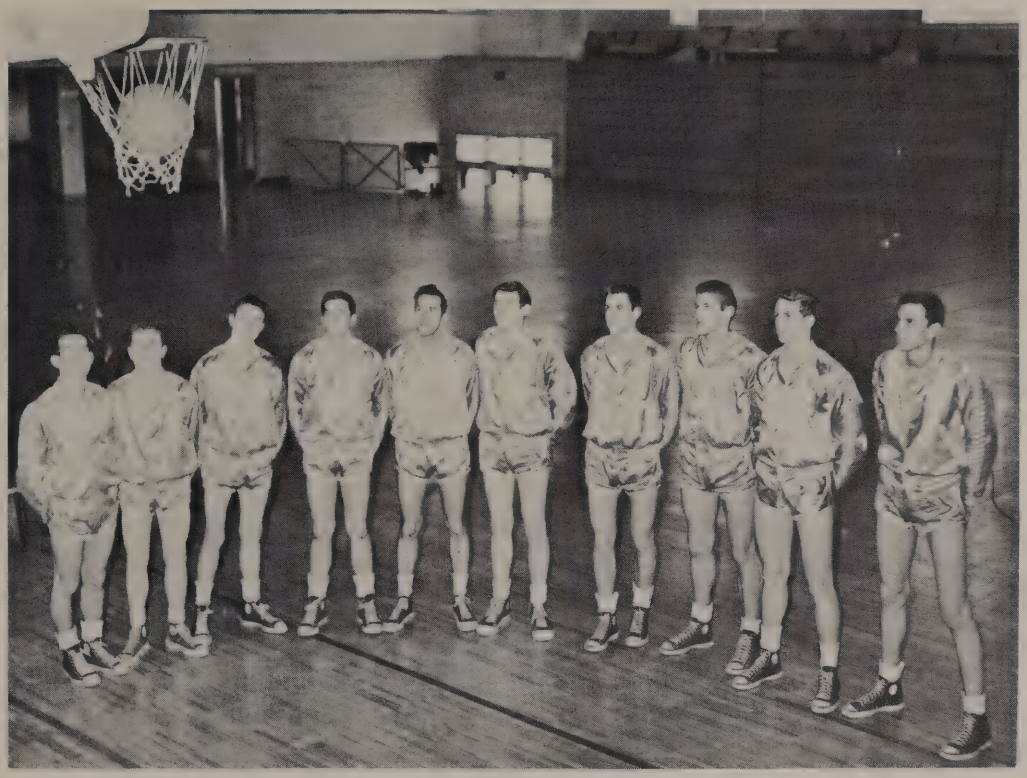

Left: Eyes on the ball, the Varsity team saw its way through the most successful basketball season Pius has seen in many years. This Varsity squad was a fighting combination of skill, endurance, and good sportsmanship to the very end of the season.

Bottom: Front row: Father Schmidt, J. Heck, J. Buneta, E. Witte, M. Pleshek, L. Macuk, Coach Maurice McMahon.
Middle row: R. Manning, B. Bradley, G. Lofye, W. Haig, W. Josten, A. Maley.
Back row: Mgr. P. Kelly, R. VanErt, D. Gerber, Mgr. G. Geraghty.

Left: Leaping high in the air, Mickey plays over the heads of his opponents.

Right: As he breaks up a play, Earl Witte proves "too much man" for three Marquette players.

Right: Up, up and in! Joe, Earl, and Ralph watch anxiously for another scoring break.

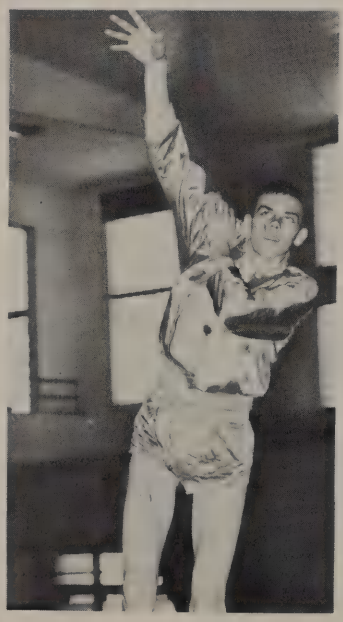

Left to right: Earl Witte, Joe Buneta, Jim Heck. As evidence of their sterling play the Pius Hoopsters succeeded in placing three men on the All-Conference teams. Six-foot, seven-inch Earl made the first team and came in second in scoring. Joe and Jim, because of their excellent basketball skill, also won honors on the second team.

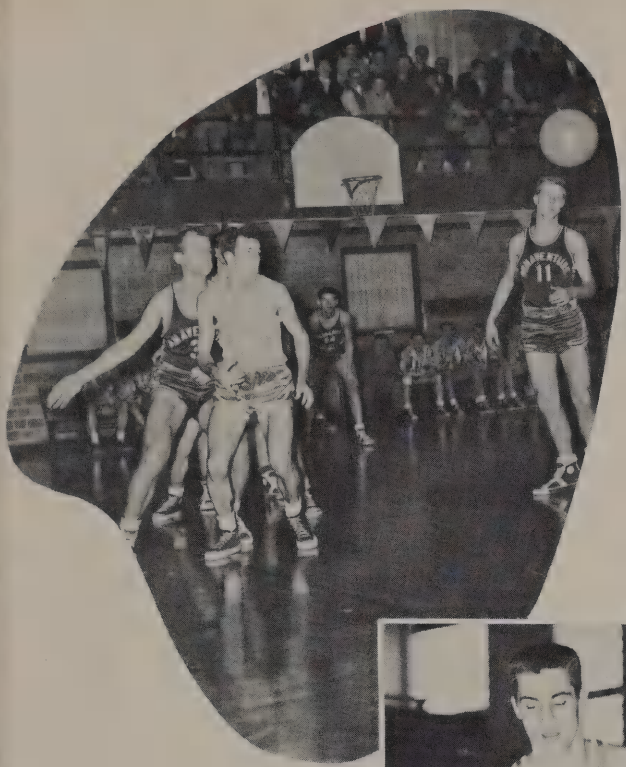

Left: Eyes sharp, Ralph waits for the ball, ready to take the offensive.

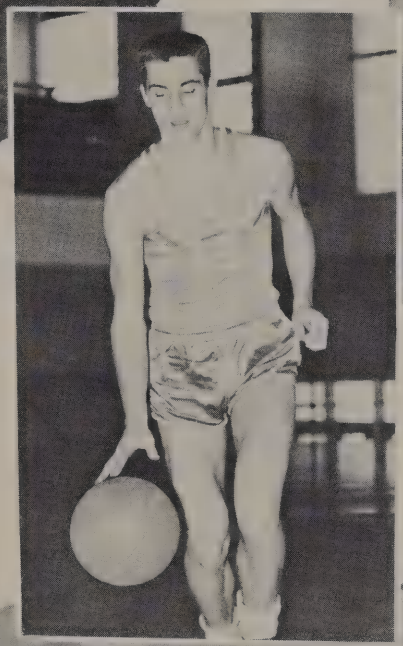

Center: Locky Macuk
Left: Mickey Pleshek
Right: Ralph Foeckler

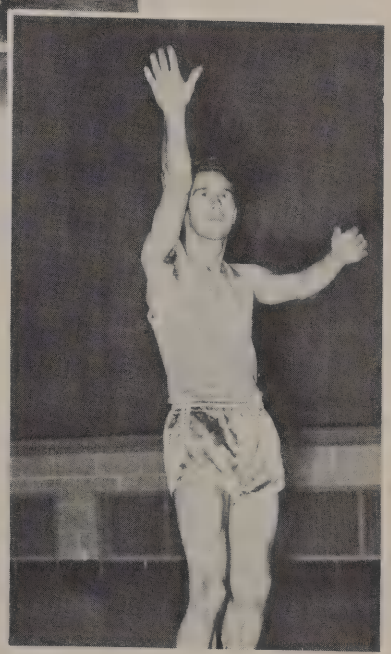

Left: In a play like this it's anybody's ball and Pius is in there fighting for it.

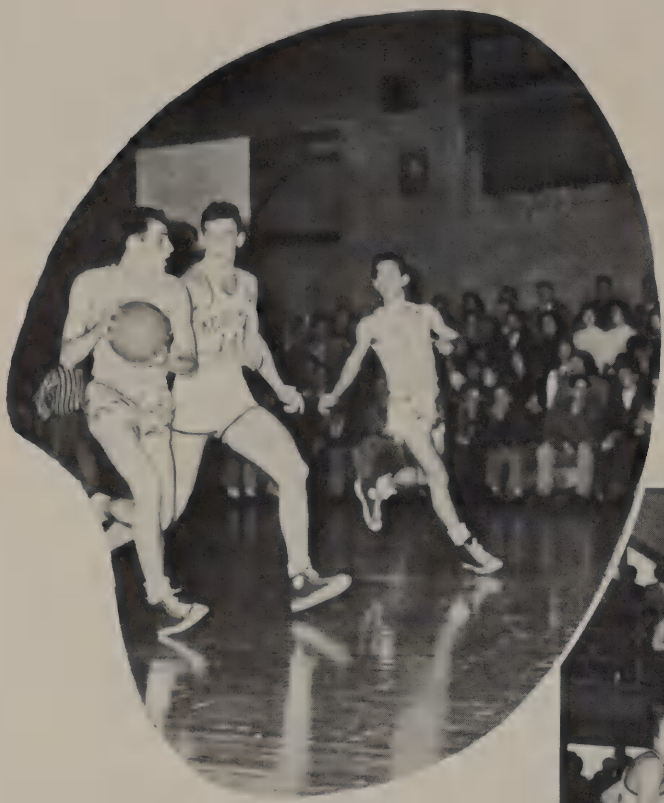

Tromping down the floor come Mickey and Locky, alert for a Pius bucket.

It's up, up and away, straight to the hoop. Mickey shoots using his usual "English" on the ball, as Earl and Joe stand by.

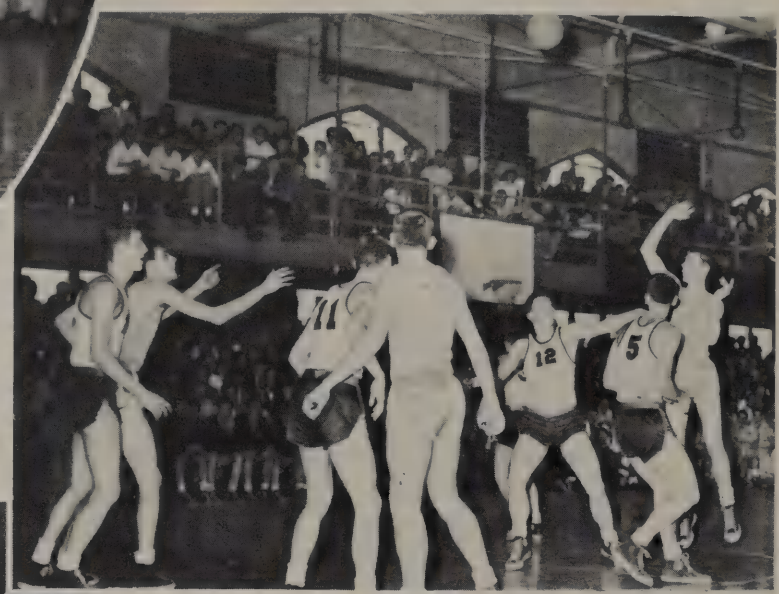

It's Heck's ball and he'll hang on to it until it's sunk.

VARSITY SCOREBOARD

Pius		Opponent
52	St. Bona's	49
55	Cathedral	40
58	Don Bosco	33
57	Notre Dame	50
51	Messmer	39
40	St. Kate's	43
48	Marquette	60
51	St. Bona's	39
53	Cathedral	44
54	Don Bosco	39
60	Notre Dame	49
48	Messmer	52
56	St. Kate's	53
54	Marquette	56

State Tournament

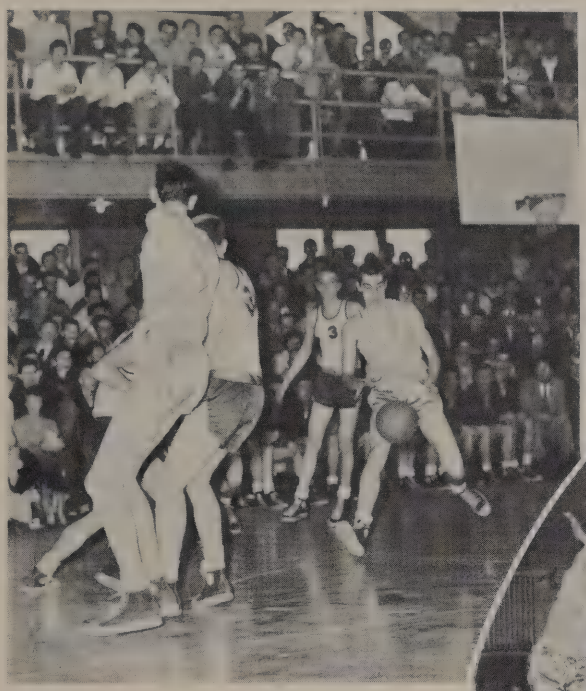

Upon finishing third in Catholic Conference play, the Popes were invited to the State Tournament at DePere, where St. Norbert's presided as host. The Pius squad was strong and turned in excellent performances, but the up-state teams proved surprisingly good on the courts.

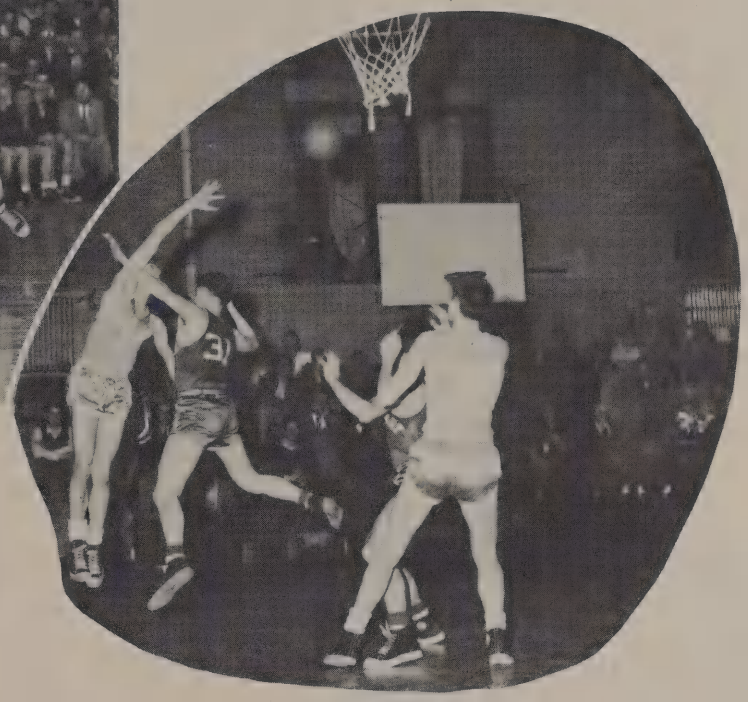

The action at DePere was white-hot. The Pius five fought to the end, showing their power as one of the best teams of the Catholic Conference.

J. V. Hoopsters

Right—Top row: T. Stohr, T. Werderitsch, D. Kolvenbach, R. Mitchell.

Middle row: J. King, M. Noll, G. Nickels, R. Grota.

Bottom row: Coach Brennan, T. Steidl, R. Derksen, M. Welch.

J. V. SCOREBOARD

Pius		Opp.
34	St. Bona	22
47	Cathedral	32
24	Don Bosco	41
22	Notre Dame	50
43	Messmer	39
47	St. Catherine	33
29	Marquette	47
22	St. Bona	24
34	Cathedral	15
38	Don Bosco	51
29	Notre Dame	31
30	Messmer	50
47	St. Catherine	52
38	Marquette	51

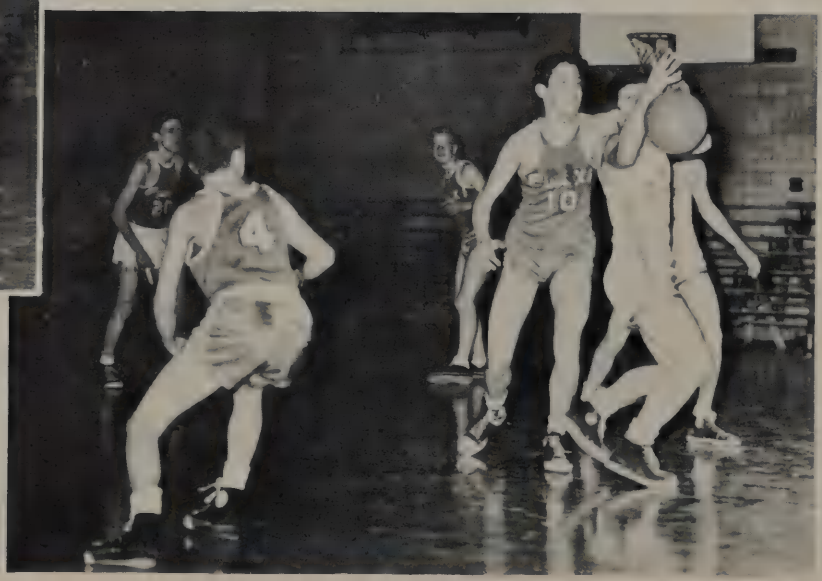

Left: Tom Steidl on a jump ball using his height to the best advantage.

Below: Charging in to break up a play comes Tom Werderitsch with Mitchell, Noll, and Nickels standing by to assist.

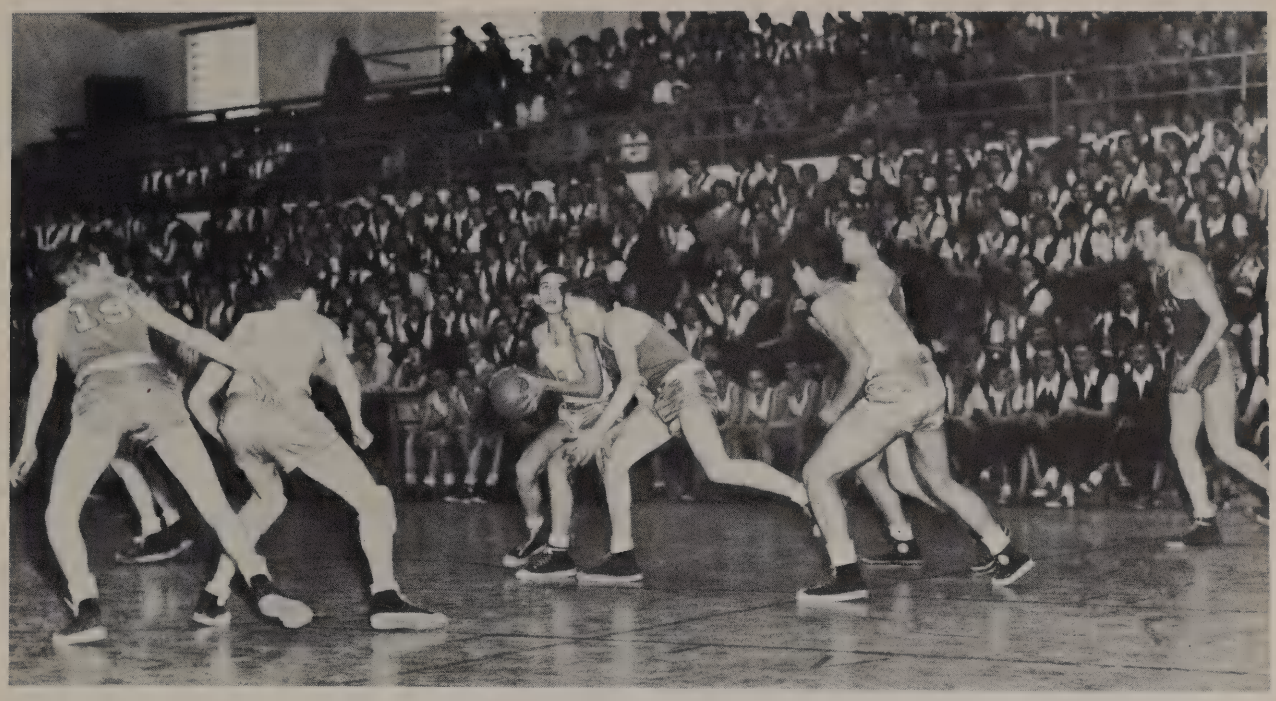

Above: In an exhibition game, the Frosh and "B" teams tangled and gave the student spectators one of the most exciting games we've seen. Kock, with the ball, fakes, looking for a teammate in the open.

The Frosh

FROSH SCOREBOARD

Pius		Opp.
70	Cathedral	19
50	Don Bosco	24
33	Notre Dame	29
49	St. Catherine	31
50	Marquette	33
18	Cathedral	17
38	Don Bosco	30
35	Notre Dame	36
59	St. Catherine	28
33	Marquette	56
38	Pius B Team	44

Top Row: Coach Petronaitis, A. Koch, R. Miller, J. Cobus, W. Hollenstein.
Middle: J. Wilting, T. Hannon, J. Hoppe, J. Kock, P. Fleming.
Bottom: J. Heitkemper, F. Werry, L. Lubiejewski, J. Parent, D. Hayes.

Hip-Hip-Hooray

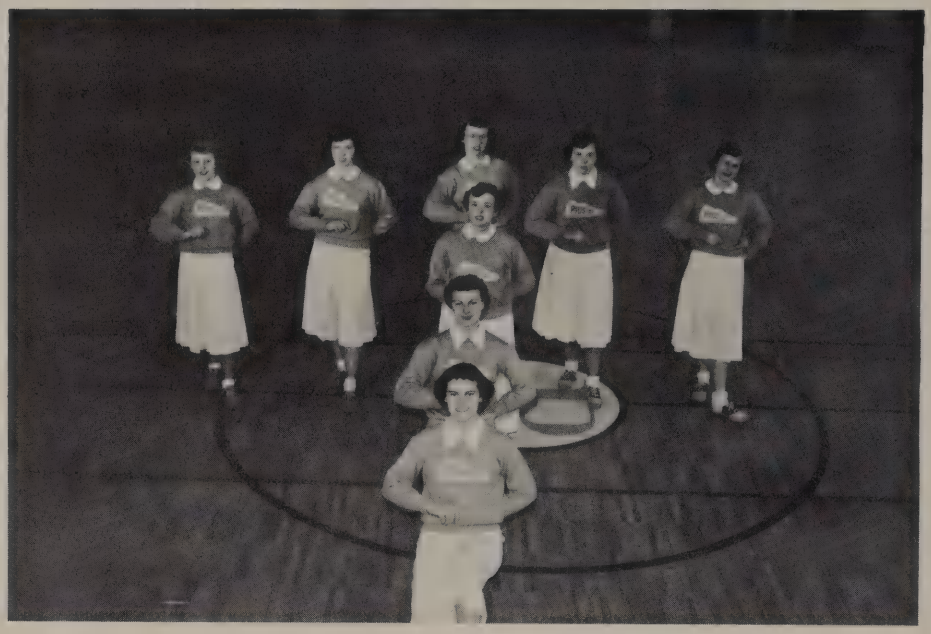

Above: "Are you with us?" sounds the call of Pius' eight pepsters. Back row: Arlene Teige, Mary Ann Gogin, Janet Krause, Kay Mitten, Elaine Hillegas.
Front row: Pat Sheahan, Lois Rawlings, and Rosemary Novotny.

Kay Mitten and Janet Krause

Rosemary Novotny—Captain

Pat Sheahan and Lois Rawlings

Below: Boys of 206 edge the sophomores of 316 as the seniors carry off the intramural title.

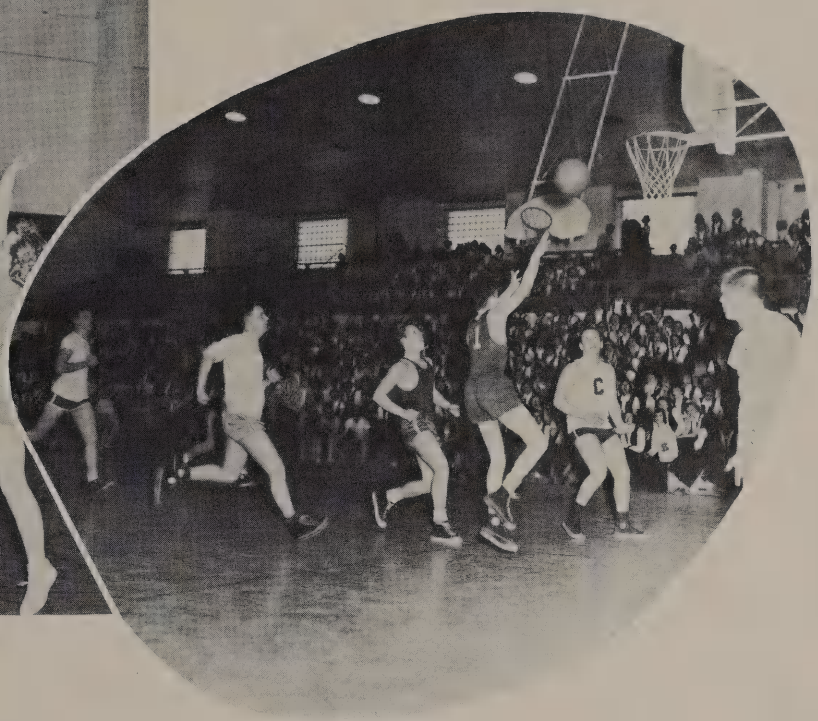

Above: Girls of 202 take the basketball trophy from 418.

Boxing

Left and above: Young boxers prepare for appearances in the ring. Coached by Jim Brennan, they engage in practice bouts.

Bill Shea

Personal Patrons

Mr. and Mrs. Edward J. Bauer
Mr. and Mrs. John Baumgartner
Mrs. Helen Beneke
Mr. and Mrs. A. Bergant
Mr. and Mrs. B. P. Berry
Mr. and Mrs. Hugo Bomberg
Mr. and Mrs. Charles Brekke
Brockman Radio
Mr. and Mrs. Wm. E. Brown
Father Benedict Butler
Mr. and Mrs. W. Byrne
Mr. and Mrs. John Daxauer
Father Joseph DeMaria
Mr. and Mrs. Lester Diener
Mr. Drexler
Mr. and Mrs. John Enders
Mr. and Mrs. A. J. Engelhard
Mr. and Mrs. John Englert
Mr. and Mrs. E. Formolo
Freshman Dramatics Class
A Friend
A Friend
Mr. and Mrs. Leonhard Graef
Mr. George Hanley
Mr. and Mrs. A. Heim
Mr. and Mrs. Joseph Herda
Doctor George E. Herdina
Mr. and Mrs. A. M. Holt
Homeroom 108
Homeroom 301
Homeroom 302
Homeroom 308
Edward F. Geske
Mr. J. B. Glasl
Mr. and Mrs. E. J. Godsell
Mr. Grover
Mr. and Mrs. Wilbur Gumtow
Mr. and Mrs. Clifton F. Jacobs
Kathie's Flower Shop
Mr. and Mrs. Hilbert Keller
Mr. and Mrs. E. J. Killian
Robert Knitter
Major and Mrs. John Kolo
Mr. and Mrs. E. Konkel
Mr. and Mrs. Phillip Krieger
Mr. and Mrs. E. Kutchta
Mr. and Mrs. F. J. Lamping
Mr. James K. Laughlin
Mr. A. Lieseman
Mr. and Mrs. Frank A. Lofy
Mr. and Mrs. Jerry Lofy
Miss Margaret Lofy
Mr. and Mrs. J. F. Maher
Erv Matti's Manor House
Doctor E. H. Maurer
Father Lawrence McCall
Mr. and Mrs. S. J. Mitten
Mr. and Mrs. Edward Monahan
Mr. and Mrs. Howard Morris
Mr. and Mrs. E. New
Mr. and Mrs. A. J. Niebler
Rev. George Nuedling
Mr. and Mrs. Chas. A. O'Neill
Mr. and Mrs. S. Orzechowski
Mr. and Mrs. H. P. Otten
Mr. and Mrs. John Paradise
Mr. and Mrs. Alfred Paulsen
Mr. and Mrs. J. E. Pelnar
Mr. and Mrs. G. A. Pierson
Mr. Richard Pitz
Joe Ranstark
Reicherts' Clothing Shop
Fred O. Reupert
Mr. and Mrs. Phil Rinke
Mr. and Mrs. Ray Ross
Mr. and Mrs. Ed. A. Sampon
Mr. and Mrs. Ed. P. Sampon
Mr. Thomas Sampon
Father Robert Schmidt
Mr. Daniel Srnec
Mr. and Mrs. C. F. Sonnenberg
The So-Si Klub
Mr. and Mrs. E. A. Swoboda
Mr. and Mrs. M. K. Thompson
Mr. and Mrs. Carl Traudt
Mr. Frank Traudt
Mr. and Mrs. Ray P. Wagner
Mr. and Mrs. B. Wilting
Father Nicolas Wilwers
Mr. and Mrs. Louis Zacher
Mr. John F. Zummack

Business Patrons

Becher Beer and Liquor Depot
South 69th and W. Becher Streets

Beloit Tavern
Louis Potocar, Proprietor
6139 W. Beloit Road

Bluemound Pharmacy
Complete New Line of Drug Sundries
5844 W. Bluemound Road

Bluemound Service, Inc.
6000 W. Bluemound Road

Burge's Linoleum and Carpets
7344 W. Greenfield Avenue

Chick's Restaurant
537 W. Wells Street

Elm Grove Garage
Chevrolet Sales and Service
Elm Grove

J. H. Fagan Co.
1020 N. Water Street

Ray Feutz Market
Meats and Groceries
5404 W. Vliet Street

Flemings A. and W. Root Beer
South 78th and West Greenfield Ave.
Opposite State Fair Park

Harry's Pharmacy
Prescription Specialists
South 69th and Greenfield Ave.

Harry Heider, Furrier
New Coats, Repairing, Remodeling, Styling
2646 W. Fond du Lac Ave.

John F. Herda Co.
Farm Implements and Hardware
Phone HA. 5-1230 Hales Corners

Horky's Pharmacy
5700 W. Vliet Street

Walter Johannsen Barber Shop
3 Barbers—No Waiting
5814 W. Bluemound Road

Dr. Ralph L. Kulas
1329 S. 35th Street

Otto E. Kusch
Auto Repairing
5801 W. North Ave.

Modern Varieties
Notions—Hosiery—Toys
6111 W. Bluemound Rd.

Victor A. Nowak Co.
623 N. 2nd Street

George S. Peters
Jewelry and Gifts
9118 W. Center Street

Rauth's Food Market
Meats—Groceries—Frozen Foods
400 S. 74th Street

Arthur L. Rehberger
Groceries and Meats
1143 S. 25th Street

Salon Studio
2907 W. Clybourne Street
West 3-6189

Schlehlein Recreation
5230 W. Bluemound Road

Emil P. Schmitz
Florist
9310 W. Howard Street

Scully's Lunch Room
5306 W. Bluemound Road

Shevey Motors
High Grade Used Cars
5909 W. North Ave.

Snell Construction Co.
Contractors and Builders
7015 W. North Ave.

Trimborn Bros.
Super Markets
4415 W. Forest Home Ave.

Vespalec Food Market
6732 W. Fairview Ave.

Walder Bakery
1721 S. 81st Street
Gr. 6-1089

Wintersberger's Meat Market
Quality Meats, Fruits and Vegetables
2501 N. 22nd Street

Zimmerman Memorials
5314 W. Bluemound Road
Opposite Calvary Cemetery

It has been so nice . . .

We have enjoyed meeting all of you—talking to you—taking your photographs, and we hope that you have enjoyed it, too. We hope that all of you were pleased with your photographs, and when we say ALL in this respect we mean each and every one of you. We wanted to become friends of yours and we hope that we have attained our goal. We want you to consider us as your friend. Feel free to come in at any time—not just to buy pictures, but to say "Hello" and tell us what has happened to you since graduation day. When you pass our place, stop and pass the time of day. We, Allegra, Joan, Vernon, Manfred and Phil, hope to see all of you again—real soon.

The Salon Studio
29th and Clybourn

HIGHWAY
BEER DEPOT

OPEN EVERY DAY
OF THE YEAR

FREE DELIVERY

WALTER KELLER ALLEN EGIDE

60th and BELOIT
EV. 4-8750

LOUIS HOFFMANN
COMPANY

Sheet Metal
Contractors

117 W. PITTSBURGH AVE.
DALY 8-2695

TO BUY — SELL
OR TRADE

Real Estate

CALL

MILWAUKEE AND WISCONSIN'S
LARGEST REALTOR

5 OFFICES 40 SALESMEN
OPEN EVENINGS AND SUNDAYS

Wauwatosa Realty Co.
JOHN A. HORNING, Pres.

7602 HARWOOD AVE. 1120 S. 16th St.
4701 W. LISBON AVE. ELM GROVE
OCONOMOWOC - 127 N. MAIN ST.

BI. 8-1500

SHANNON FLOOR CO., Inc.
ESTABLISHED 1921

BEAUTIFUL PERMANENT FLOORING
FOR EVERY USE

5318 W. BLUEMOUND RD.
MILWAUKEE 13, WISCONSIN

"ASK THOSE WE SERVE"

WAUWATOSA FUEL &
SUPPLY COMPANY

77th AT WEST STATE ST.
BI. 8-7700

EANELLI BROTHERS
I. G. A.

11728 W. NORTH AVE.
BI. 8-9888

FANCY MEATS AND GROCERIES
READY CUT MEAT FOR FREEZERS

COMPLETE LINEN SERVICE

AMERICAN LINEN
SUPPLY CO.

1003 W. NORTH AVE.
CO. 4-3635

The World's Largest Line
of Major Industrial Equipment

**CONTRIBUTES TO YOUR
GOOD LIVING**

A-2898
ALLIS-CHALMERS
MILWAUKEE 1, WISCONSIN

Becker Meat and Provision Co.

538 W. McKINLEY AVE.
MILWAUKEE 12, WIS.

DA. 8-1816

Nowak of Milwaukee
623 N. 2nd St.
MArquette 8-3860

WAUWATOSA ARCADE

7220 W. NORTH AVE.

BI. 8-9922

M. C. FEUJING G. O. PEBEUCK

ALTONES
MUSIC AND RECORD SHOPS

R.C.A. VICTOR TELEVISION
RADIOS AND PHONOGRAPHS

6239 & 7705 W. GREENFIELD AVE.
GR. 6-5704 GI. 3-0343

L. J. SMITH
MOTOR CAR COMPANY

Trucks DIAMOND T Buses

DISTRIBUTOR-DEALER

2472-6 W. LISBON AVE. DI. 4-5570

MAGLIO BROS.

WHOLESALE FRUITS
AND VEGETABLES

207 N. 78 STREET
SP. 4-6694

GR. 6-9435

Schmitt-Orlow

MEN'S FINE CLOTHING

7316 W. GREENFIELD AVE.
WEST ALLIS

COMPLIMENTS OF THE

J. C. ESSER CO.

MANUFACTURERS AND DISTRIBUTORS

3107 W. GALENA ST. MILWAUKEE, WIS.

PAINT—GLASS—MIRRORS—WALLPAPER

Be Wiser, Buy Geiser's

GEISER
POTATO CHIP CO.

3113 W. BURLEIGH ST.

FRIENDLY BANKING SERVICE

WAUWATOSA STATE BANK

7615 WEST STATE STREET
WAUWATOSA 13, WISCONSIN
MEMBER F.D.I.C.

Comet Theater

3324 W. NORTH AVENUE

"ALWAYS TWO GOOD FEATURES"

AIR-CONDITIONED

VISIT

CASPER'S CRYSTAL ROOM

845 N. PLANKINTON
MArquette 8-6640

DODGE PLYMOUTH
DODGE JOB RATED TRUCKS

DOERING

SALES SERVICE

6317 W. GREENFIELD
GR. 6-6000

GR. 6-0414 BI. 8-1639

A. J. REISKE SONS CO.

SAND AND GRAVEL
SINCE 1885

11300 W. WATERTOWN PLANK RD.
MILWAUKEE 13, WISCONSIN

H. Locker and Sons
FLORISTS

92nd and W. NORTH AVE.
WAUWATOSA, WISCONSIN

FLOWERS BY TELEGRAPH

THE
FIRST NATIONAL BANK
IN WAUWATOSA

7610 HARWOOD AVE.

MEMBER F.D.I.C.

YUNKER CHEVROLET
COMPANY

FOR ECONOMICAL TRANSPORTATION

SALES SERVICE

7326 W. GREENFIELD AVE. SP. 4-7900

PHONE HILLTOP 5-3210

MUELLER BROS. FISH COMPANY

and Sea Foods

3200 W. SENATOR AVE.
MILWAUKEE 10, WISCONSIN

TOWER HUBBARD
LUMBER COMPANY

1813 S. 73RD STREET
WEST ALLIS 14, WISCONSIN

Lumber Coal

Boys' Town

QUALITY APPAREL FOR
BOYS — YOUNG MEN — MEN

SIZES 4 to 44
"HUSKIE SIZES A SPECIALTY"

9202 W. CENTER ST.
GR. 6-0326

MALONE'S
PHARMACY

The Rexall Store F. J. MALONE, R.Ph.

9201 WEST CENTER ST.
MILWAUKEE, WIS.

HIGH GRADE DAIRY PRODUCTS

VITEX-VITAMIN "D" MILK

LAYTON PARK
DAIRY COMPANY

TELEPHONE MITCHELL 5-0318

2929 W. FOREST HOME AVE

MILWAUKEE 7, WIS.

FROEMMING
MUSIC HOUSE

SHEET MUSIC • CHORUS MUSIC

702 W. WISCONSIN AVE MA. 8-3045

1430 S. 69th ST. WEST ALLIS 14, WIS.

SANITARY SODA WATER
COMPANY

MANUFACTURERS OF
HIGH GRADE SOFT DRINKS
ALWAYS MADE GOOD
"TASTE TELLS"

CONGRATULATIONS
TO
THE CLASS OF '51

MARK PFALLER

GEO. F. BORGWARDT &
SON FUNERAL HOME

1603 S. 81st STREET
WEST ALLIS 14, WIS.
GREENFIELD 6-2010

CONGRATULATIONS
TO THE
CLASS OF 1951
FROM
THE FACULTY

Autographs

Quite squeeling on
Carrie and I
Barbara Guy
(Great remembering)

To a very good friend
Mary Sullivan

To a brain on
anything???
Bernie Blumenfeld
(Blimey)
(Jew yourself
did this?)

To a nice kid!
Joan Stadler

May God Bless You
Barbara Jaskolski

Good luck to
a cute little
Native
Babyface

Bit of luck
Yvonne Sellenheim

To a very nice kid
Jewell Walter

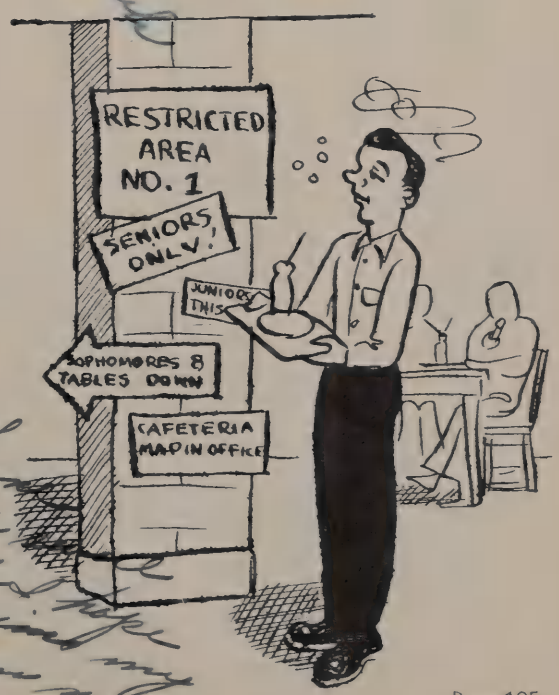

To my best friend
Angela Rickmeyer "40"

Dear Leon
You're a
kid and I hope
you're in my
homeroom next year
Iris Lessnick

Be a good Kid
from a better one
Margie Lewis "55"

Take Geometry
Teddy Knier

To my favorite
critic with best of luck
to her: Joanne Schuster
Yours truly
Margie Kenke

"Best wishes"
Joyce Winters

California moving flowers,
and Texas the big blue,
What did Wisconsin give you,
to make you so true?

Be a good, sweet
Kid. Luck
always.
Lois Koch.

Lots of luck
to a nice kid
Jerry Buckley

CORRIDOR
CARD TRICK

Lots of luck
"55"
Dennis Stockbrenner

Autographs

Best Luck
To a Good Kid
John Engelhardt

Your friend
in Algebra
Jean Lowink

To a Swell kid
in English & Homeroom
Loads of luck.
Joan Beiermeister

To a good kid
even if we did
get in fights
Carrie Henderson

Good luck
to a friend
in Homeroom.
Lois Smith

Good luck to a
real swell kid. We
really have awful
nice being in your
homeroom + knowing
you. Pray your home
for luck in the future
Prayer Pointer

Now that summer is
drawing near; take
it easy on the beer.
Robbie Regel

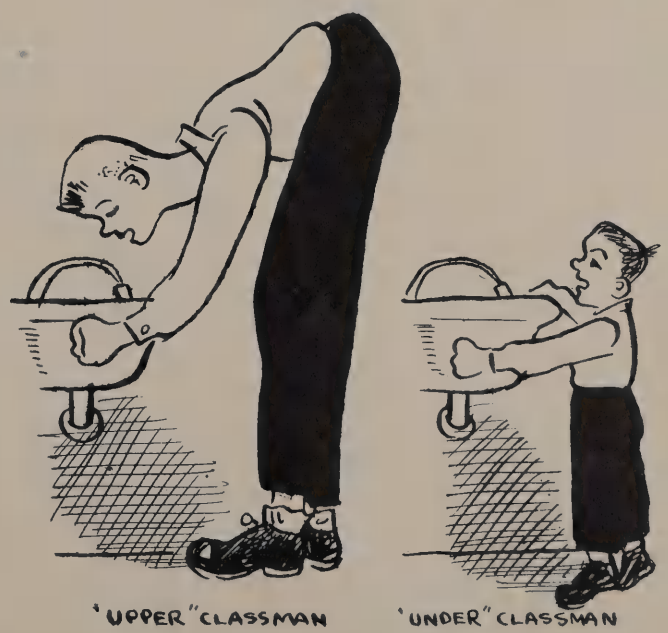

"UPPER" CLASSMAN "UNDER" CLASSMAN

Lots of luck
to a swell girl
in my homeroom
Charlotte Somogyi

To a nice kid,
I was glad to know
you this year, see you
after summer is over (Gee
it say on "B.J.")
Bunny Ogden

Lots of luck
to a swell kid
Lucille Hulbert

Lots of luck
to a swell kid
Lois Tomasso

Lots of luck
to a swell kid
Lorne:
It's been nice knowing you.
hope I see you next year.
Love Mary Zacher
"34"

You asked me to write.
What shall I do.
Just 2 words
"Remember Me"
Sandra Zygmin

Loads of Luck
in the Future
"Bobbie" Bohrer

LOTS OF LUCK,
SEE YOU NEXT
YEAR,
DOROTHY RAU "54"

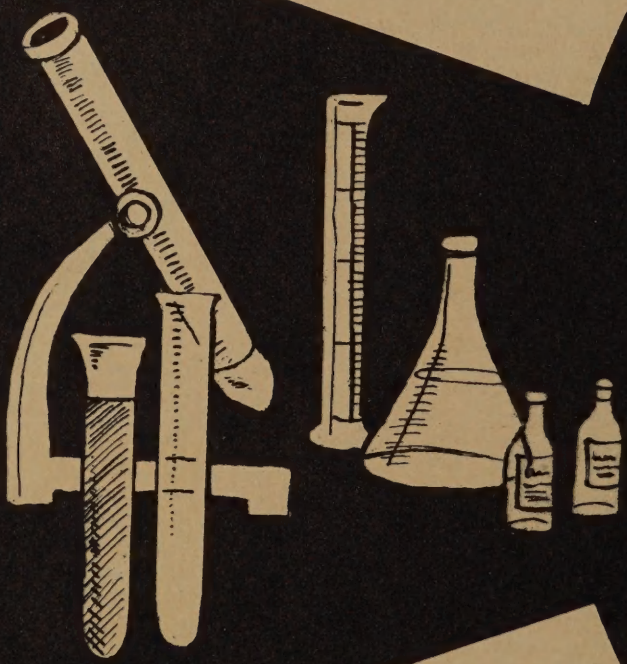

PIUS

HOLY
BIBLE

PIUS XI HIG
ONL
IN KNOWLEDG
MILWAUKEE

IV
V
VI
VII
VIII
IX
X

SCHOOL
& VIRTUE
WISCONSIN

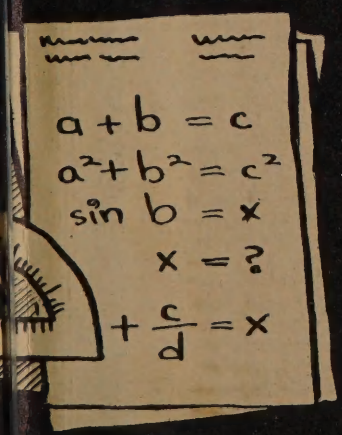
a + b = c
a² + b² = c²
sin b = x
x = ?
+ c/d = x

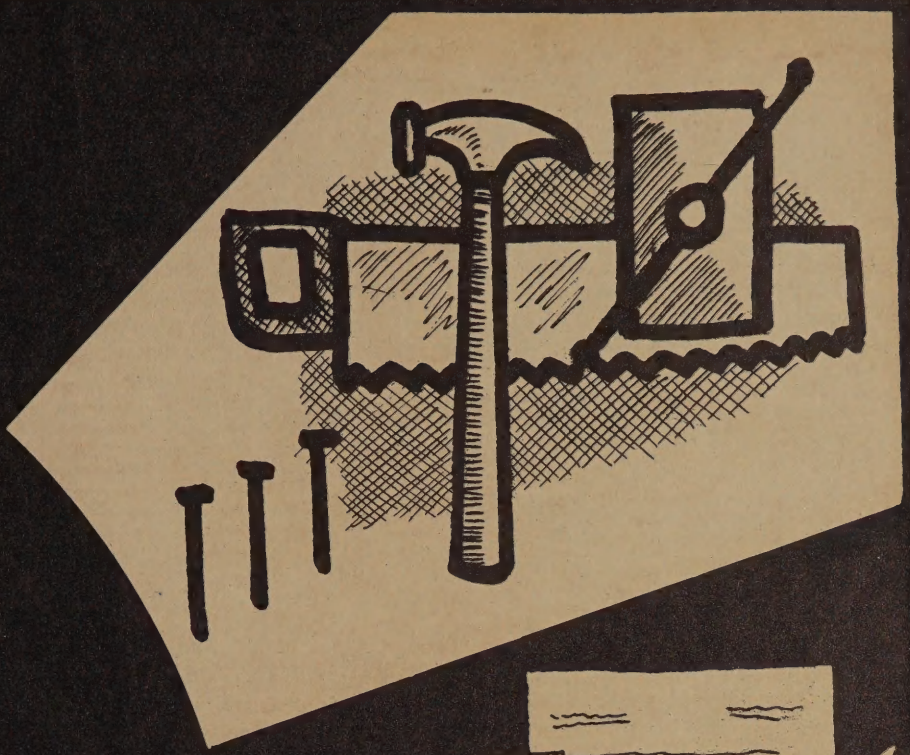

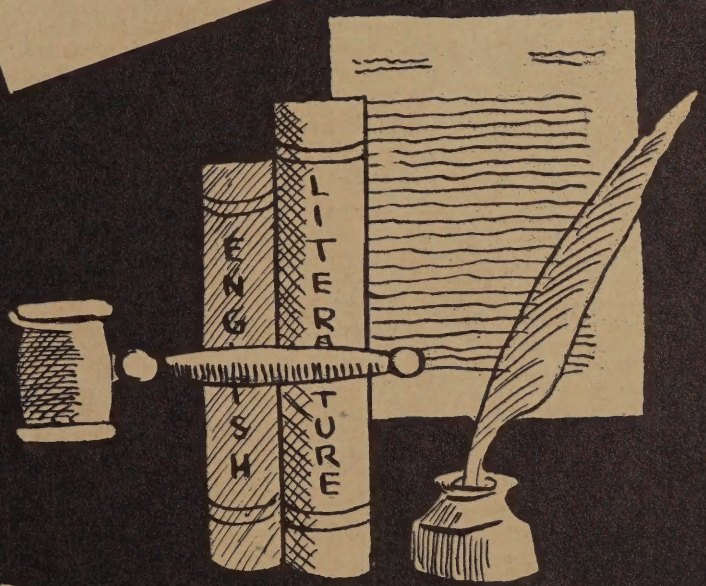
LITERATURE
ENGLISH

CARL